WEATHER PREDICTION.
Newark and vicinity: Fair tonight and Saturday; Continued cold.

THE NEWARK ADVOCATE

SOMETHING WORTH WHILE
The "Wants" on Page 6 are worth reading carefully.

VOLUME 67—NUMBER 52. NEWARK, OHIO, FRIDAY EVENING, FEBRUARY 18, 1910. ONE CENT A COPY.

LAYMEN'S CONVENTION WAS MOST INTERESTING

In Spite of Inclement Weather Large Delegations Were Present from All Over the County

Splendid Addresses by Notable Orators---Meeting Will Result in Much Good---Supper for Delegates a Very Enjoyable Affair.

The Licking County Laymen's Missionary convention convened in this city Wednesday, and was well attended considering the inclemency of the weather and the strength of the programs rendered well repaid them for braving the wintry blasts. Large delegations were present from Granville, Utica, Vanatta, Johnstown, Hanover, Brownsville, Fallsburg, St. Louisville, Hebron, Pataskala and many other points throughout the county to the number of about two hundred and fifty.

The afternoon session opened at 2 o'clock in the First Methodist church with Mr E S Randolph presiding. Dr. Baldwin of Granville offered prayer, a hymn was sung and the first speaker on the program, Dr. L B Wolf of Baltimore, Md., general secretary of Foreign Missions of the Lutheran church of the General Synod, was introduced. Dr Wolf has spent twenty-five years in India as a missionary and most delightful, interesting and accurate was his talk upon "The World Field", and he told what was to be done and what ought to be done in an adequate way for these unenlightened people in India, the Mohommedan lands China, and Africa, and said that it called forth the very best in man, both in talent and attention, and especially of the American for it had been shown only too plainly that they were awakening and in need of the light from the West, and that persistenc, on our part would do much for them in a short while He hoped that the next five years would find twice as many missionaries in these countries, and that such must be the case if we wish to cement our friendship with them, we must overcome them or Mohammedanism will prevail and overcome all our energies, finest ideas and finest thoughts Dr Wolf concluded by saying we now had 16,000 missionaries in foreign fields and gave $23,000,000 a year to foreign missions and that in order to Christianize these races which are growing so much faster than they are being converted and to not lose all the work and teachings they had been given in years past, the number of missionaries would nave to be increased to 64,000, and the amount expended to $80 000.000 He appealed particularly to the help of the business men.

Dr. Dixon, a Baptist missionary from Assam then addressed the congregation and discussed at length that saying of Christ, "go ye into all the world and preach the gospel to every creature" He said Christ surely meant this when he said for us to teach the gospel to the darkened races and when we could not go we should do all we could to aid others to go, and that Christ would win out in heathenism if he can win us, and if he does win us he will win the world He urged every man, woman and child to help all they could for if more money was to be had and more men to carry the Word the church could evangelize the world in this generation. The East, he said, will overpower the West unless we overcome them at once He asked the question "Does It Pay to Give Men the Gospel" and then gave several splendid illustrations that it does

Mr E Dow Bancroft, R R secretary of the Y M C A at Columbus gave a brief talk on Men and Missions, saying that we should each do our own share in missionary work and consecrate what we have to God no matter how small it is He explained the Laymen's movement in a most interesting way and proved a very entertaining speaker Mr Bancroft introduced his friend Dr Price, a missionary from Calcutta who gave an interesting account of the work with the people with whom he has been laboring, spoke of the development of Christianity in India the progress it was making and that it is encouraging in some places but discouraging in the greater part of the country He said the mere fact that our Saviour came from the East should make us think we should turn our attention in that direction

Dr Hill of Japan and Dr Dudley of Burma both spoke of the actual facts of the progress Christianity is making in the lands each represents and Dr Hill reported it was almost a miracle the great progress the Word of God had made in Japan, it all being within the last fifty years

The remainder of the afternoon was taken up with the asking and answering of questions from various laymen and the discussions brought forth many interesting facts

Rev. F E Vernon pronounced the benediction.

At 6 o'clock all the delegates were invited to the parlors of the First Presbyterian church where an elaborate spread was served them in such a prompt way that it reflected much credit upon the women of the church and Mrs Billingslea, the chairman

Senator W. A Alsdorf presided and it would have done the soul of any Democratic good to have heard the round of applause that broke loose when Senator Alsdorf introduced President Hunt The Doctor could not but get the note of goodwill and appreciation the applause carried. His brief address is not easy to report for it was charged with a subtil feeling that is not to be caught even with a camera let alone by a Mergenthaler In substance the Doctor said something like this.

"We men are waking up to the greatness of the work of the Church in the world It is two or three generations since the women began their great work for missions and something like twenty-five years since the young people began to try to do their share, but we men have been mostly busy trying to teach them to be prudent. There is so much danger that women or young people will be imprudent in this matter of giving that we men have spent our time trying to keep them from doing things of that kind, or to get them to do it as we did prudently. When it comes to investing money or to spending money we did not find it so necessary to be prudent. We could invest with some degree of recklessness or spend like a lord, but when it came to giving it was most necessary to be very prudent.

"I cannot but think what this meeting we are holding tonight and the movement it represents will mean to some people What will it mean to the men we have sent to the foreign field for instance? How do you think they will feel about it when they hear that not only the women and the young people are backing them but that the men are in the game too? These men who face such appealing need and have so little with which to meet it—how will they feel when they hear that the men of the churches after all these years of indifference are actually coming to their help in earnest?"

Dr Hunt also pictured the possibilities of Christian advance both abroad and at home that was sure to come, and the individual development that would come to the men who gave both self and money to a great cause

Dr. S S Hough of Dayton, while known to the people of his own denomination here was a stranger to most of the men present and they were hardly prepared for the swift, clean-cut way of telling big facts or for the apt illustration that went along but never failed to do the job of making the point plainer and nailing it fast "America's responsibility for the World," "This," said

(Continued on page 4, col 4)

MILITIA

Guarding the Jail at Cairo, Ill., to Prevent Mob From Lynching Two Negroes.

Cairo, Ill. February 18 — It is reported here this afternoon mobs are forming across the river in Kentucky and that tonight another attack will be made in Cairo, this time directed against all the negroes in the city. The mob spirit runs high and it is feared by the authorities that a race war will be started tonight.

Cairo Ill. Feb. 18—A company of militia arrived here early today to suppress the second mob in Cairo within the past few months. However, the mob had been dispersed by the sheriff, who ordered a volley fired that killed Alexander Holliday and wounded four others.

After the shooting the mob fell back and although it was rumored another attack would be made, the mob did not return.

The mob gathered to storm the Alexander county jail and lynch two negroes, John Grapp and Lincoln Wilson, confessed purse snatchers Sheriff Nellis ordered his posse of deputies to fire when the attacking party refused to disperse.

About 50 men were in the mob. Company K of the Illinois National Guard called out by Governor Deneen, did not reach the court house until quiet had been restored. Fearing another attack the governor, at the request of Sheriff Nellis, has ordered another company of militia to report here this afternoon.

Springfield Ill. Feb. 18.—Fearing an outbreak tonight Adjutant General Dickson left here on a special car at noon for Cairo. At the same time Company M, Illinois National Guard of Champaign, was ordered to Cairo and will reach that city at six o'clock. This action was taken following a communication by long distance telephone between Sheriff Nellis and Governor Deneen.

The sheriff reported the town quiet at that hour but was fearful that when darkness came there might be a renewal of riot.

WOMAN BURNED TO DEATH.

Mansfield, O., Feb. 18.—Mrs. Anna Olin, 70 was burned to death this morning in the Windermere apartments by falling on a lamp which she was carrying when seized with an epileptic fit.

WORLD'S LEARNED MEN INQUIRING ABOUT MME. CURIE'S DISCOVERY

Paris, Feb 18—Scientific men all over the world are doing [illegible] honor, the name of Mme Curie of Paris will [illegible] about polonium, the element she discovered as Mme Curie, other well known husband [illegible] Polonium is described as a new element possessing a radio-activity superior to radium Unlike the latter marvelous substance, which conserves its energy for an in- [illegible] a new element, as Mme [illegible] announced on Mme [illegible] telegram, have [illegible] to have exceeded [illegible] expectations. Polonium is not a geological discovery, as Mme Curie announced the existence of an element she named in her native land as early as 1898. It was [illegible] pure. The element she discovered is a pure or almost pure form of the element. Its radio-activity is believed to be from [illegible] to [illegible] times stronger than that of radium. Mme Curie is professor of physics at the Sorbonne, having succeeded to the chair left by her husband, who was killed by accident in a Paris street in 1906 She is a native of Poland and named her new discovery in honor of her native land.

NEW YORK CAPITOL AND MEN INTERESTED IN GRAFT CHARGES

Albany, Feb. 18—Not since the famous insurance investigation of 1906-6 has the politics world of New York state been so stirred as it is by the present investigation into the Allds-Conger charges The statement by Senator Conger, who accuses Senator Allds of receiving money to kill proposed legislation, that there was a payment to the state chairman of the Republican organization in 1902, together with the statement of Governor Hughes, who as counsel for the Armstrong committee conducted the insurance investigation, said This is not a time to retire in dismay from any disclosures The party can stand anything except being untrue to itself and allying itself with the evil that may be in it. It needs to purge itself of [illegible] evil. It needs to go [illegible] can be justly condemned. In 1905 [illegible] chairman of the Republican state committee, accused by Senator Conger of having received funds raised by the bridge [illegible] committee to influence legislation, [illegible] Col. George W. Dunn, of Binghamton. The picture shows the Allds [illegible] and Governor Hughes in a characteristic speaking attitude

BLIZZARD CAUSES MUCH SUFFERING OVER STATE

Cleveland, O. Feb. 18.—The second section of one of the worst blizzards known here in many years driven by a stinging north wind, has demoralized railroad, interurban and street railway traffic, and crippled telephone communication throughout the state.

Much personal suffering is reported from the poorer districts of every large city in the state and in the rural sections where the inhabitants were exposed to the forty-four mile wind. Interurban passengers on many lines were snow-bound for many hours last night and regular traffic has not been restored this morning.

Three trainmen are dying as the result of a wreck on the Detroit, Toledo and Ironton railroad near Springfield. The roof of the big auditorium at Zanesville collapsed under the weight of heavy snow. Herman Haverkamp was lost in the snow at Cincinnati and frozen to death. Rural routes in many sections have been abandoned and a score of trains are reported stalled in different localities.

STIFF JOLT FOR SUPREME COURT BY THE HOUSE

Proposed Limit of Courts in Contempt Cases—Favored by Lawyers and Labor Leaders.

Columbus O, Feb. 18—The supreme court of Ohio drew a stiff jolt from the legislators when the house last night by a vote of 61 to 29, took from the court the right to disbar attorneys for oral or written criticism of the court even though the criticism amounts to criminal slander. Under the bill which now goes to the senate the court may still punish for contempt in the immediate presence of the court.

The bill was introduced by Representative Weyers of Erie county, Democratic house leader The bill was warmly supported by the lawyers in the House only seven of the 29 lawyer members voting against it The labor lawyers also went on record against the measure of the court as did many of the other members

HOG SHORTAGE RAISES PRICE

Cleveland O, Feb. 18—The price of hogs today attained the highest figure in the memory of any authority on the local market, when the quotation for all grades was marked up to $9.40 and sold at a hundred weight Experts claim this record price to the continued h[illegible] took away price of corn which grain, thus incentive to feed the 6,000,000 h[illegible] causing a shortage of ord yearly p[illegible] compared to the record market.

OUSTING OF CONNERS

New York Feb 18—A meeting of the Democratic state committee to depose William J [illegible] ners, its chairman, has been called Wednesday in Albany. Some members of the committee believe that a [illegible] getting rid of Chairman Conners [illegible] committee should adjourn without any reference to the Allds scandal, as in the opinion of more than one Democratic legislator, the matter is closed

MARK SLATER IS ARRESTED

Columbus, Feb. 18.—Chief of Police Carter at 2:45 this afternoon received a message from Chief of Police Downey at Detroit saying, Mark Slater, former state printer of Ohio was arrested there this afternoon and would return to Ohio without requisition papers to answer the charge of grafting state funds.

DON'T WANT ANNA TO COME

Cincinnati O Feb 18 The Catholic Federated Societies and the Evangelical Alliance representing the Protestant churches protested to Mayor Schwab today against Anna Held's show Miss Held's show which is to open an engagement at the opera house next Monday No action has yet been taken by the Mayor The ministers give as their reasons for wishing the show suppressed

MISS ELKINS IS SINKING

Kansas City Feb 18—Miss Agnes Elkins, niece of the West Virginia senator who shot her of Wednesday is reported to be sinking and her death is expected at any time.

LARGE NUMBER SEE HANGING

Belleville, Ill, Feb. 18—Willis Clark, the negro who shot and killed motorman Eugene Goudy on his street car in East St. Louis, several weeks ago, was hanged here today. Five hundred people witnessed the hanging Goudy's widow who applied to the sheriff for a permit to witness the execution was denied it

MOVEMENT

Has Started for a Deep Water Canal from the Lake to the Ohio River.

Columbus, O, Feb. 18.—If a bill offered in the senate yesterday by Senator Charles Kuhl, of Hamilton county, becomes a law, Attorney Harry Probasco, of Cincinnati, will have had a part of his ambitions for a deep water canal in Ohio gratified.

The bill provides for the appointment by the governor of a commission of four civil engineers, one of whom is to be in the employ of the government. This body is to investigate in professional ways several proposed routes for a deep-water canal from the Ohio river to Lake Erie

The result of their investigations are to be reported to the next session of the general assembly To carry out the work an appropriation of $20,000 is to be made The scheme has the backing of the best civic and industrial organizations in the state, before which Mr Probasco appeared during the past year and presented the facts as to the great benefits to be derived through the construction of a deep water canal from the Ohio river to Lake Erie

A girl who has at any time taken part in an amateur show, can't wash the dishes without assuming a tragic air.

WHAT IS IT?

What dental instrument?

Answer to Thursday's puzzle—Bridge.

CANALS

Are Receiving the Attention of Ohio Solons

WILL CONSIDER BILLS

Zanesville Delegation of Business Men Calls on Senator Alsdorf

Licking Man Claims His District Dry by Forty-Eight Hundred.

Columbus, O., Feb. 18.—Destroy the canals of Ohio—that is the slogan of the railroad lobby here.

If the railroads can break up the canal system of the state the menace of waterways competition will be eliminated.

John H. Alburn, assistant attorney general, who is regarded the state expert on canals, says the railroad lobby never was so active as at this session of the legislature. The hope of the railroad lobby is to destroy all siding of competition in transportation and thus control traffic rates.

Bills fathered by Representative Howard, of Newark; Representative Crawford, of Athens, and Representative Canty, of Logan, have been introduced. The latter's bill would abandon the Hocking canal from Lancaster to Athens. The other bills contemplate the abandonment of parts of the canal near Newark and Nelsonville.

Representative Howard introduced his bill at the instance of the Newark Board of Trade and Newark city officials who wished the old canal running through the city abandoned.

Pressure is now being brought to bear by the Liberals to have the Dean bill passed in the senate. It provides an amendment to the county local option law, so that when a county is voted dry the municipality located there, if they voted wet at the election, shall remain so

Yesterday a delegation from Zanesville, composed of business men and others, called upon Senator Walter A. Alsdorf, of Licking county. They wanted him to vote for the bill. The delegation was composed of S. E. Weller, A E Starr, Mark Underer, Charles U Shryock, A. D. Ellsperman, Sam Lind, Benjamin Haber, W. H. Deacon, Sam Weber, E. P. Howard, Barry Morgan and Rufus Burton. The conference was held in the smoking room of the senate. The leader of the delegation told the senator how Zanesville had been suffering ever since the saloons were voted out of Muskingum county.

Mr. Alsdorf stated at the conclusion of the conference that, while he would not give the delegation any encouragement he would consider their claims. Mr. Alsdorf is considered dry, and voted at the extraordinary session last winter to defeat the bill. He voted Wednesday with the wets to send the bill to the committee on municipal affairs He did this, he said, only on condition that the bill would be reported out next week. After the session yesterday he declared again he would vote again to defeat the bill. Today he said that his district, according to the figures from the various counties is dry by 4 800 He does not know just what the sentiment is now, and does not believe that any other person does

A bill that seeks to cure evils in the present jury system of Ohio was introduced in the senate today by Senator Matthews of Cleveland. It abolishes jury commissions, substituting a single commissioner, who has authority to examine members of a venire as to their qualifications the object being to weed out the professional jurors All drawings must be held in open court

CONDITION IS VERY SERIOUS

Washington Feb 18—At 2 30 this afternoon the condition of Senator Tillman was reported to be extremely critical and his death is believed to be a question of only a few hours.

Washington Feb 18—The condition of Senator Benjamin R. Tillman of South Carolina, who is suffering from partial paralysis is reported this afternoon to be most serious. He has been unconscious the greater part of the day, and grave fears are entertained for his recovery.

Pittsburg Feb. 18.—Reports of a score of persons injured or suffering from exposure reached here today from points throughout western Pennsylvania, following the storm that swept this section late yesterday and last night A fall of sleet and snow blocked traffic of all kinds and wire service is today badly crippled.

NewspaperARCHIVE®
NewspaperARCHIVE®

Do You Get Up With a Lame Back?

Kidney Trouble Makes You Miserable.

Almost everyone knows of Dr. Kilmer's **Swamp-Root,** the great kidney, liver and bladder remedy, because of its remarkable health restoring properties. Swamp-Root fulfills almost every wish in overcoming rheumatism, pain in the back, kidneys, liver, bladder and every part of the urinary passage. It corrects inability to **hold water** and scalding pain in passing it, or bad effects following use of liquor, wine or beer, and overcomes that unpleasant necessity of being compelled to go often through the day, and to get up many times during the night.

Swamp-Root is not recommended for everything but if you have kidney, liver or bladder trouble, it will be found just the remedy you need. It has been thoroughly tested in private practice, and has proved so successful that a special arrangement has been made by which all readers of this paper, who have not already tried it, may have a sample bottle sent free by mail, also a book telling more about Swamp-Root, and how to find out if you have kidney or bladder trouble. When writing mention reading this generous offer in this paper and send your address to Dr. Kilmer & Co., Binghamton, N.Y. Regular fifty cent and one dollar size bottles are sold by all druggists. Don't make any mistake but remember the name, Swamp-Root, Dr. Kilmer's Swamp-Root, and the address, Binghamton, N.Y., on every bottle.

JOHN M. SWARTZ,
Attorney-at-Law.

Practices in all courts. Will attend promptly to all business entrusted to him. Special attention given to collections, settlements of estates, accounting of administrators, executors, guardians and trustees, carefully stated and promptly settled. Special facilities for obtaining patents in all countries.
Office over Franklin National Bank

JOSEPH HENZ,
Notary Public, Real Estate and Insurance.
Office No. 2½ West Side Square, over Home Store.
Deeds and mortgages written. All business entrusted to me will be promptly and carefully attended to.

Conrad's Grocery

Snaps For Saturday

STRICTLY FRESH COUNTRY EGGS, per doz 23c

Saturday only we will sell you these fine country eggs at this low price. Eggs will be delivered with orders only. However, you can have all you want by carrying them home. Every egg guaranteed fresh and none sold to dealers.

12 FRESH EGGS.....23c

CREAMERY BUTTER, lb...31c

Fresh churned, fine flavor; none better at any price.

POTATOES, per bu 60c

3 cans CORN 25c

3 cans PEAS 25c

3 cans TOMATOES 25c

SEND US YOUR ORDER AND SAVE MONEY

Special FOR Saturday

Daffodils a Dozen 20c

A Full Assortment of Other

Cut Flowers

AND

Potted Plants

ALSO

Choice Flower and Vegetable Seed

The Arcade Florist
Phone 46

AMUSEMENTS

"THE GILDED FOOL."

"The Gilded Fool," presented by the Hyde Theatre Party at the Auditorium, proved a very pleasing offering to the small number who braved the storm to witness it and it is to be regretted that the weather did not permit a much larger attendance, for the play was very satisfactorily given and the company portrayed it in a very capable manner.

The section for tonight is "The Scrap of Paper," which is conceded to be the very best offering of the week. The play has attained much prominence under the title of "The Love Letter," which will be recognized as being presented here with Virginia Harned as the star. The play is a very entertaining one and is best vehicle for the best work of the company.

ONE ON KING.

When Jack King, who is playing at the Grand this week, some years ago was on a Washington paper, he went over to interview Salaret, the dancer. During the short conversation the clever terpsichorean remarked upon the difference between the American and European in according publicity and attention to a stage favorite. The cold stern and temperamental demonstration of the European's admiration was so simple. Their storms of applause were so overwhelming and extravagant. Salaret then related an instance of a young "Johnnie's" enthusiasm in begging the privilege of kissing her dancing slipper. She then, in a spirit of mischief, offered King that felicity. Courteously he refused the honor, and later, in a printed review, he treated the episode in more or less joking way, and the incident seemed closed. One day, however, the postman delivered a little package to King's address. On opening it a small crystal sugar foot was disclosed to view. Greatly surprised, he quickly unfolded the note that was wrapped with the candy foot. It read: "Eat this—it will be good for your disposition."

Marie Taurens who is seen at the Orpheum the remainder of the week

GRAUSTARK.

Next Monday evening George Barr McCutcheon's great story, "Graustark" dramatized by Geo. D. Baker, will again be the attraction at the Auditorium. It is needless to dwell too strongly upon Mr. McCutcheon's book, inasmuch as it has proved to be the most masterly romantic story for many years. Not even "Brewster's Millions," another success by the same author, can compare with it as a play of sterling dramatic worth. From the rise of the curtain to the final drop, it is one continuous chain of old world intrigue, handled in a strong American fashion, a novel combination of comedy found only in high class plays, and dashes of love episodes unequalled in either the comedy or dramatic offerings of the present day.

The company engaged in the presentation of the piece and the scenic investment in use, is of the latest order, and has been highly commended by both the press and people in all the large cities of the country.

"Graustark" is all and probably more as a play than the book is as a story. It reaches the public's fancy. What more can be asked? Seats are now on sale.

AS TOLD IN THE HILLS.

"As Told in the Hills," W. F. Mann's beautiful western drama to be seen at the Auditorium Feb. 22, brings with it to this city Princess Wanetta-Waso, a full blooded Indian girl. Wah-ta-Waso signifies "Bright Star" in classic Iroquis. She is the granddaughter of the famous chief, Red Jacket, historically known as "the silver tongued orator of the Six Nations." The excellent control of the English language and the cleverness of this little Indian actress has caused W. F. Mann to engage one of our leading authors to write a play for Princess Wah-ta-Waso" for this season and she will be sent on a starring tour of the larger cities, and the people of the city will welcome her appearance.

FLUFFY RUFFLES.

It did not astonish the knowing ones among local theater goers that Florence Gear should achieve another great success in the merry musical comedy, "Fluffy Ruffles." They are now congratulating themselves that she is booked to appear here soon. Miss Gear is today one of the most popular women upon the American stage, as she is certainly one of the most talented. A splendid entertainment is ahead of us if she is anywhere near so good as in "Fluffy Ruffles" as she was in "Carrying Mary".

HOW FAT WOMEN CAN REDUCE THEIR WAISTS

Fat shows a preference for the abdomen, chin, ankles, hips, etc.—the quiet spots, just the places where it can show the most, or worst. What is to be done—exercise and diet—are these the only alternatives? On the contrary, they seldom do the work.

A better plan for reducing the fat is to use the Marmola Prescription Tablet. One of these after meals and at bedtime will produce the requisite reduction without bother, delay or harm. In a few weeks you can be losing a pound of fat a day. It will drop off as it were; disappear as quietly as it came; remove uniformly, without causing even a suspicion of a wrinkle or distress. Meanwhile, eat and act as usual; deny yourself nothing. It is not required, if Marmola Tablets are used. Get off two inches of waist line before the month's end. It can be done—certainly, cheaply, safely. The Marmola Tablet is noninjurious (it being made after the famous fashionable formula—½ oz. Marmola, ½ oz. Fl. Ex. Cascara Aromatic, 3½ oz. Peppermint Water), and it costs only seventy-five cents, the large case, of any druggist or direct from Marmola Co., 651 Farmer Bldg. Detroit, Mich.

Boys and Childrens Suits, Overcoats and Trousers, Greatly Reduced in Prices at Hermann's Big Clothing Sale. 2t.

A TREATMENT FOR NEURALGIA

Which Begins by Attacking the Disease at Its Root and Cures So Thoroughly That the Trouble Does Not Return.

There are a number of causes of neuralgia but a general run-down condition of the health is the most common. For this reason it is often associated with or follows anæmia, malaria, colds, the grip, rheumatism and other weakening diseases. Neuralgia is an unfailing warning that the nervous system is feeble because of nerve starvation. The blood, which in health carries to the nerves all of their nourishment, is unable to perform this duty satisfactorily when it is weak and impure.

The proper treatment for neuralgia is to build up the strength and health of the body. Unless this is done the disease is certain to return. Dr Williams' Pink Pills build up the blood and, in this way, strengthen the nervous system at the same time. This properly makes them a most valuable medicine for the treatment of neuralgia.

Mr. J. W. Dunham, a well-known real estate dealer of No. 404 Brown street, Jackson, Mich., says:

"For many years I suffered from neuralgia at times the pains were so severe as to be almost unbearable. The worst pains were in my head, shoulders, arms, and my heart was affected. My circulation was poor and my nerves were so bad all the time.

"I was treated by four physicians, and tried different remedies, but got no relief. Dr Williams' Pink Pills were recommended to me by a friend. I began using them. The pains gradually left after using the first box, but I continued taking the pills for some time afterwards. I now enjoy good health and attribute Dr. Williams' Pink Pills as the cause of the great change in my health."

Any sufferer from Nervous Disorders, Neuralgia, or information about this treatment will be sent free upon request.

Dr. Williams' Pink Pills have also cured anæmia, rheumatism, stomach troubles, nervousness, sciatica and St. Vitus' dance. They are guaranteed to be free from opiates, narcotics or any harmful drugs.

Dr. Williams' Pink Pills are sold by all druggists, or will be mailed, postpaid, on receipt of price, 50 cents per box; six boxes for $2.50, by the Dr. Williams Medicine Co., Schenectady, N. Y.

OBITUARY

MRS. JESSE STEWART.

Mrs. Lizzie Stewart, wife of Mr. Jesse Stewart, who lives three miles northeast of this city, died this morning at 4:30 o'clock at the Mt. Carmel Hospital in Columbus. Death was caused by peritonitis resulting from an operation. Mrs. Stewart was aged 40 years.

The deceased is survived by her husband and her mother, Mrs. Cornelia A. Holler, and a sister, Mrs. P. S. Coffman, both of whom reside on Hudson avenue, this city.

JAMES JARRETT.

James Jarrett, proprietor of the Last Chance restaurant, near Idlewild Park, died at 7:15 o'clock Friday morning at the home of Mrs. Barney Linn, a relative. He was aged about 39 years. The deceased had been suffering from stomach trouble for a long time, but had only been confined to his bed about five days. He was a man who was possessed of many friends and the news of his death will be received with regret. For over seven years he was an employe of Mr. Gus Kern, who says that he never had a more honest, faithful and accommodating man in his employ. The deceased was a member of the Order of Eagles.

The funeral will be held Sunday, but at what hour is not known, and will be under the auspices of the Order of Eagles.

CHILD'S DEATH.

The infant daughter of William Atkins died at the home on Thursday and the remains were taken to Columbus Friday morning for burial.

INFANT DIES.

Harmon Judson Moore, the nine days old son of Mr. and Mrs. T. Moore of Hanover, died on Thursday morning. Burial was made this afternoon in the Hanover cemetery preceded by short services.

DEATH OF INFANT.

The little three months old daughter of Mr. and Mrs. Russel Kreager died at the home of the parents in Terre Haute, Ind., at noon Thursday, after an illness of only a few days. The body was brought to Newark and taken to the home of the grandfather, Mr. J. B. Kreager, 16 South Morris street, and the funeral services were held Friday afternoon at 3:30 o'clock, Rev. Mr. Bailey officiating.

Does Your Comb Look Like This?

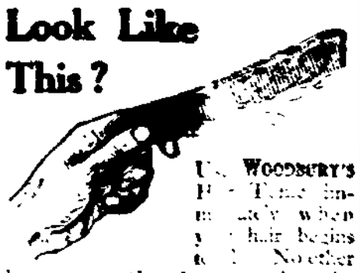

U. WOODBURY'S HAIR TONIC immediately when your hair begins to fall. No other hair preparation is the result of the same unlimited experience treating diseases of the Hair and Scalp. No other is made from the formula of a dermatologist.

Woodbury's COMBINATION Hair Tonic

beautifies the hair and promotes its natural growth. It prevents the hair from falling out, cleans the scalp and stops dandruff when all other preparations fail. Nearly half a century experience at the famous WOODBURY INSTITUTE is back of every bottle.

Two Sizes—25c, $1.00

FRANK D. HALL,
Agent for Newark.

THE RAILROAD LOBBY

Washington, Feb 18.—Not on the floor of the House nor in the forum of the Senate, where men speak grandly for the public ear, can you find the thing described by Judge Lindsey of Denver. It is in the various committee rooms of the capitol that you may come suddenly upon the Beast, whose bloody footprints are pictured by the Denver jurist as trailing up the historic stone steps and disappearing into the depths of the building.

A bill for the government inspection of locomotive boilers is before the Senate committee on Interstate Commerce. Monday morning the committee met and there was a Beast with claws bared and fangs exposed doing its utmost to defeat this measure of public safety into shreds. Along one side of the committee room sat a score of "experts" representing the Pennsylvania roads, the New York Central roads, the Rock Island, Louisville and Nashville and various other roads, all prepared to prove the utter impracticability of the government's inspecting boilers.

One lone practical man spoke in favor of the bill from his knowledge gathered in thirty-seven years as a locomotive engineer. He told of engines compelled to run a minimum number of miles before they were permitted to enter the shops for repairs; of engineers who, upon objecting to take out their dangerously leaking locomotives, were informed by the superintendent that "if you don't take her out, my man, there are others that will." He quoted figures from an official report showing that in the last five years 265 trainmen had been killed by locomotive boiler explosions and that 2,[illegible] had been injured. This man H. E. Wills, who represents an organization of 65,000 locomotive engineers, waxed warm as he described the fearful and unnecessary risks the railroad companies compelled the men to run in order to get the last ounce of usefulness out of engines, which, if they were properly inspected, should have been sent either to the repair shops or the scrap heap.

To all this the Beast listened—screwling, snearing and interposing objections. The attorney for the New York Central roads, Charles C. Paulding, a well groomed gentleman with mouse-colored spats, jumped to his feet as soon as Engineer Wills had finished. "If this proposed measure," he snapped, "could save the life of one man—one single man—the New York Central would be heartily in favor of it, but ——" Here he was interrupted by Senator Burkett with a quiet question: "Do not remember you appearing in opposition to the bill demanding automatic signal appliances, and have you not appeared in opposition to every measure of a like character that has come before Congress in the last number of years?"

The attorney for the railroads stuttered "But — but, that was long ago and our objection to this proposed government inspection of locomotive boilers is based on the ground that the companies are already inspecting their engines in a most thorough fashion."

"Yes, yes, I know," concluded Senator Burkett, as the committee adjourned for a week, "even banks are opposed to government inspection: all corporations imagine that they can do these things so satisfactorily for themselves."

Will the Beast throttle the bill? Who knows? There are the bones of many bills for public safety bleaching before the mouth of its cave in Washington.

Consumption Panic

The fright is often worse than the disease; don't lose your head, cheerful courage is half the battle. Rest, plain nourishing food, out-door life and

Scott's Emulsion

is the other half. Take the Emulsion regularly; it's the most strengthening and flesh-producing food-medicine in the word.

ALL DRUGGISTS

Send 10c., name of paper and this ad. for our beautiful Savings Bank and Child's Story Book. Each bank contains a Good Luck Penny.
SCOTT & BOWNE, 409 Pearl St., N. Y.

PLANS FOR MORE BLOCK SIGNALS

Block signals, the most effective device yet invented for the protection of trains, are to be installed on four thousand more miles of American railroads this year. Of the country's total mileage more than one fourth—63,324 miles—is already equipped with block signals.

One year ago the total mileage so protected was 59,549. The increase of 3,775 miles in the twelve month, however, does not represent the total investment in signal equipment, for, over many miles of road, the old manual system has been replaced by the automatic system.

Twenty-seven roads are equipped from end to end with block signals. Many others have the work nearly complete; on the most important of these roads the mileage not equipped with block signals is almost all on branch lines where trains run at long intervals and where, consequently, the chance of collision is remote.

MY CORNS DON'T HURT A BIT

Tired, Ailing, Swollen, Smelly Sweaty Feet, Corns, Callouses and Bunions, TIZ Cures Right Off.

Say good-bye to your corns the very first time you use TIZ. You will never know you have a corn, bunion or callous, or sweaty, tired, swollen, aching feet any more. It's just wonderful the way the pain vanishes. Rub the corn—hammer it with your fist if you wish—no more pain after TIZ than if there had never been a blemish on your feet. Doesn't that sound good to you? Doesn't it? Then read this.

"The corns on either of my toes were as large as the tablets you make to cure them. To-day there is no

sign of corns on either foot and no soreness. It's an up-to-date Godsend. —Sam. A. Hoover, Progress, N. C.

Just use TIZ. It's not like anything else for the purpose you ever heard of. It's the only foot remedy ever made which acts on the principle of drawing out all the poisonous exudations which cause sore feet. Powders and other remedies merely clog up the pores. TIZ cleans them out and keeps them clean. It works right off. You will feel better the very first time it's used. Use it a week and you can forget you ever had sore feet. There is nothing on earth that can compare with it. TIZ is for sale at all druggists, 25 cents per box, or direct, if you wish, from Walter Luther Dodge & Co., Dodge Building, Chicago, Ill.

[illegible] have been somewhat costive, but Doan's Reg'lets gave just the results desired. They act mildly and regularize the bowels perfectly."—George E. Krause, 2[illegible]6 Walnut ave., Altoona, Pa.

CONDUCTOR IRWIN INJURED IN WRECK DIED AT HOSPITAL

Conductor Albert T. Irwin, who was so seriously injured Thursday morning at Lamira, a little station on the Baltimore and Ohio road, near Barnesville, by his engine knocking him down and running over him, whereby lots of his legs were crushed so that amputation was necessary, died at the Wheeling hospital at 8 o'clock Thursday night, and the body was brought to Newark Friday afternoon on train No. 103 and taken to the home of his mother, Mrs. Margaret Davidson, on East Main street.

The deceased, who was one of Newark's best known citizens, had been in the employ of the Baltimore and Ohio railroad for many years, and his record is a most enviable one. He entered the service of the Baltimore and Ohio Railroad company in 1884 as a fireman. In 1886 he was promoted to the position of fireman. In 1887 he became a brakeman and in 1888 he was promoted to the position of conductor and has served the company in that capacity faithfully ever since. He is said by railroad men to have been one of the best conductors in the employ of the Baltimore and Ohio railway company. He was a son of Mr. George Irwin, and was aged 5[illegible] years. He is survived by his widow and two daughters, Miss Laura Irwin, a sister, was with him at the time of his death. Another sister, Mrs. David Kedman, resides in the Everett addition, this city. He was also a cousin of Superintendent James T. Irwin of the Baltimore and Ohio railroad. He was a prominent member of the Conductors' Brotherhood.

At this time it is not known when the funeral will be held.

Investigate! Examine! Compare!

Never were values like these offered in Men's and Young Men's Suits and Overcoats. All colors, including Blue Serges and Black Dress Suits and Overcoats go in this sale at prices way below them all.

Clothing at 25, 40 and 50% Less

That's what makes this Sale different from all the rest.

Heralding the coming of Easter with Special Suit and Overcoat Values. We place on Sale

$15 Easter Suits at $9.90

Don't miss this opportunity if you want to save money.

The Great Western
19 SOUTH PARK, NEWARK, O.

INTEREST AT THE BROOKS MEETING

The Brooks meeting continues with power. Out of a good-sized audience, considering the terrific storm of last evening, there were two more additions, bringing the total to 108. Only four people in the house last night who were not church members. Two of these joined.

Special preparations are being made for a great Sunday afternoon service at the High School Auditorium. Every fraternal order in the city has been invited to attend in a body, wearing full regalia, meeting in their respective lodge rooms at 2:30 p. m., marching thence to the auditorium, where seats will be reserved for all in line.

Admission to this service is to be strictly by ticket, save for those who are in line with the lodges. They will need no tickets.

Tickets will be given out tonight at the church and can be obtained free of charge, from any member of the Christian church. The service is to be especially for men, but not for men only. Ladies are invited and will occupy reserved seats in the balcony. Both the adult and junior choruses of the Central church will be on the platform and will lead in the music. Every preacher in town is invited to a seat on the platform. Mr. Brooks said that it was to be everybody's service, but that he proposed to favor those who held tickets and that admission would be strictly by ticket.

Evangelist Brooks will deliver his lecture on "The New Citizen." This lecture has been delivered many times by Mr. Brooks on lecture courses and Chautauquas when he has received one hundred dollars for its delivery. He will give it Sunday afternoon without charge.

Many of the lodges have already notified W. D. Ward, pastor of the church, of their acceptance.

Baptismal service is announced for tonight immediately preceding the service.

ORRINE CURED HIM OF DRUNKENNESS

HER HUSBAND NOW SPENDS HIS EVENINGS AT HOME.

She bought Orrine from the druggist in her home town—she bought it after reading the Orrine Free Booklet. In the Booklet she read of the wonderful cures of drunkenness which were accomplished by the aid of Orrine. On page ten of the Booklet she read the oral guarantee to refund all money paid for Orrine if it failed to effect a cure. After reading the Booklet she became convinced that Orrine was a remedy of unusual merit. She decided to purchase it and cure her husband of drunkenness. Orrine cured him. Now she is a happy wife in a happy home. Orrine helped to purchase the home. Read the following letter from Walter K. Schmidt Co., 84 Canal St., Grand Rapids, Mich.:

"For a number of years we have been agents for Orrine. During that time we have had occasion to be convinced, beyond a doubt, that Orrine is a reliable remedy, worthy of recommendation. One of the many cases coming to our attention, a mechanic earning $22.50 per week, who had not taken a full pay envelope home for over five years, was induced to try Orrine, a complete cure being the result. The man became worth more to his firm, receiving an advance in pay, and has purchased a home. The house stands there showing the merits of Orrine. We can not help but feel that we were most fortunate when we secured the agency for this reliable liquor cure."

Orrine is prepared in two forms, No. 1, a powder, absolutely tasteless and odorless, given secretly in food or drink. Orrine No. 2, in pill form, is for those who wish to cure themselves. Orrine cost only $1 a box. The guarantee is with each box. Write for Free Orrine Booklet (mailed in plain sealed envelope). The Orrine Co., 663 Orrine Building, Washington, D. C. Orrine is for sale in this city by Hall's Drug Store, 10 N. Side Square.

They know Orrine is a reliable and efficacious remedy for drunkenness and they will not offer you a substitute.

TRUSSES

The kind that satisfy, properly fitted,

R. W. SMITH
Druggist
OPPOSITE POSTOFFICE

Braids For the New Coiffure!

We have the most extensive line of hair goods in the city.
Switches,
Coronet braids,
Transformations,
Turbanettes,
Nets,
Hair Ornaments,
Fancy Pins, etc.

In fact everything to complete the new coiffure.

Call and see them

Levitt & Bowman

Women's Furnishings
Art Materials
17 West Church

Mandy Lee Incubators and Brooders

Lee's Sprayers and Poultry Supplies.

Scratch Feeds, Chick Feeds etc.

Come and see

"MANDY LEE"

Before Buying.

OSBURN & ROOT
Both Phones Indiana St.

H. L. MADDOCKS,
CIVIL ENGINEER AND SURVEYOR
701 Trust Bldg. Cit. Phone 1144.

Baltimore & Ohio Railroad

LOW ROUND TRIP FARES TO

CHICAGO

Cement Products Exhibition

Certificate Plan

Consult
B. & O. AGENT FOR DETAILS

NEWSPAPERARCHIVE®

RUN-DOWN PEOPLE
are restored to health and strength by

Vinol

Quicker than by any other tonic. We sell it with the understanding that if it does not benefit we return the money. Please try it.

FRANK D. HALL, Druggist, Newark.

IN CLOSE TOUCH

The officers and directors of this bank keep in close touch with every detail of the business. By so doing they insure correct methods and satisfactory service to their patrons.

THE NEWARK TRUST CO.

(ABSOLUTE SECURITY.)

Capital, $200,000.00. Surplus, $100,000.00.
4 Per Cent. Interest Paid on Certificates of Deposit and Savings Accounts.

W·L·DOUGLAS
$3.$3.50 & $4. SHOES
BOYS' SHOES
$2.00
$2.50

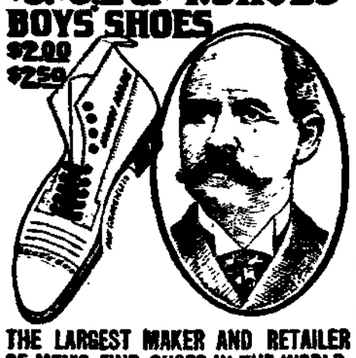

THE LARGEST MAKER AND RETAILER OF MEN'S FINE SHOES IN THE WORLD.

"SUPERIOR TO OTHER MAKES."

"I have worn W. L. Douglas shoes for the past six years, and always find they are far superior to all other high grade shoes in style, comfort and durability." W. G. JONES, 119 Howard Ave., Utica, N. Y.

If I could take you into my large factories at Brockton, Mass., and show you how carefully W. L. Douglas shoes are made, you would realize why they hold their shape, fit better, wear longer, and are of greater value than any other make.

CAUTION—See that W. L. Douglas name and price is stamped on the bottom. Take No Substitute. If your dealer cannot fit you with W. L. Douglas shoes write for Mail Order Catalog. W. L. Douglas, Brockton, Mass.

—FOR SALE BY—

LINEHAN BROS.

A Reliable Remedy FOR CATARRH

Ely's Cream Balm is quickly absorbed. Gives Relief at Once.

It cleanses, soothes, heals and protects the diseased membrane resulting from Catarrh and drives away a Cold in the Head quickly. Restores the Senses of Taste and Smell. Full size 50 cts. at Druggists or by mail. Liquid Cream Balm for use in atomizers 75 cts. Ely Brothers, 56 Warren Street, New York.

The New Store

35 West Main St.

Try us for Extra Low Prices on Men's Clothing.

Don't forget our Shoe Department. Special Prices on all Ladies' and Misses' Shoes.

F. L. MERIDITH & CO

35 West Main St.

We Like to Deal With People Who Make Their Dollars Count

Because you work hard for your money is the very reason you should buy your furniture and rugs at this store—you want the best possible value for every dollar you spend.

We like to deal with people who are posted on values and qualities, because they appreciate the saving which our prices mean.

If you have a home to furnish and want to keep the cost down to a moderate amount, here is the place to come. Look around and get posted as much as you like. BUT COME HERE BEFORE YOU BUY.

Quality Considered, Prices Are Lower Than Elsewhere.

GLEICHAUF

PERSONALS

Mrs. Elizabeth Atherton is still quite ill at her home on North Gay street.

Miss Mildred Welsh of Zanesville is the guest of Miss Frances Stone of East Main street.

Messrs. Ned Davis and Fred Simpson left today for a business trip through the south.

Miss Elizabeth Weisgerber left today for an extended visit with relatives in Pittsburg and Coltinsville.

Mr. C. Walter Jones, manager of the New York Branch of the Holophane company, arrived in the city today.

Miss Florence Daugherty has returned from Cleveland where she spent two weeks attending the millinery openings.

Major T. D. Keleher, U. S. Army, was in the city this week the guest of his son, Mr. A. C. F. Keleher, of the Holophane company.

Mrs. Arnett Reed of Fairmont, W. Va., and Mrs. Will Heff of Bellaire are visiting at the home of Mrs. J. L. Rainey in Buena Vista street.

Mr. W. H. Minor of Chicago, arrived in the city this morning and will be the guest of his son, Mr. W. F. Minor, of the Holophane company, for a few days.

Mr. and Mrs. Harry Lyons and daughters, Mildred and Margaret, of Utica, who have been guests of Mrs. J. B. Burch, left today for Dennison, O., where they will be guests of Mrs. Lose.

Messrs. Vernon Pence, Roy Berry, John Cotterman, Arthur Bugh, and Carl Berry of New Salem were entertained Wednesday and Thursday by C. L. Snider and family of Tenth street.

Mr. Frank L. Lewis of North Tenth street has joined the sales force of the Holophane company and left this morning for Cincinnati on his initial trip. Mr. Lewis' territory will consist of Ohio and Michigan.

Mr. and Mrs. Thomas Drury of South First street, who have both been quite ill for some days with the grip and complications, are greatly improved and their many friends hope to see them out again in a few days.

Senator Alsdorf, who presided at the supper tendered to the delegates attending the Laymen's Missionary convention Thursday evening, remained in the city until Friday morning, spending the night at the home of Mr. and Mrs. I. M. Phillips.

AFTER HIGH POSITION

Only a few years ago W. L. Poe was an obscure country boy, residing in Findlay with his people and today he is an applicant for one of the highest places in the railway mail service of the United States, says the Findlay Republican. His rise to prominence is the result of ambition, attention to duty and a love for his work, coupled with indomitable will power. He has just been recommended by Representatives to Congress Cole, Taylor and Goebel for the position of traveling superintendent of the railway mail service, to succeed Edward C. Heckman, recently resigned, and his chances for securing the job are good. Mr. Poe is at present assistant superintendent of the railway mail service, and is stationed at Cincinnati.

His success in the service of Uncle Sam has been phenomenal. It seems only yesterday that he came to the writer of this item, asking for information as how to get into the service as a railway mail clerk. Shortly after he was heard of as a clerk on the narrow gauge line passing through the southern end of Hancock county, and later his route was changed, and he worked on larger roads, among them being the Pittsburg, Ft. Wayne and Chicago line, he residing at Upper Sandusky for a time. Then he was sent to Chicago, and later to Mansfield, receiving promotions with each move, until a year or two since he was transferred to Cincinnati as assistant superintendent of the railway mail services, as stated.

There is an object lesson in the successful career of Mr. Poe. He is yet a young man, and other young men should sit up and take notice. "What man hath done man could do," should be the motto of every boy in the land when he starts out in the great battle of life. Mr. Poe is a native of Allen township, Hancock county.

For Woman's Eye

Mr. and Mrs. Frank Wince entertained the "Country Stroller" club at their house on the Mt. Vernon Road Monday evening with a Valentine party. Progressive pedro was the main feature of the evening, the first prize being awarded to Mr. Ralph Keler and the consolation prize to Miss Clara Gist. By means of comic valentines the guests were seated at three tables, where a delicious repast was served, suitable for the occasion.

Those who enjoyed the hospitality of Mr. and Mrs. Wince were:

Mr. and Mrs. J. Dickinson, Mr. and Mrs. A. Reid, Mr. and Mrs. George Davis, Mr. and Mrs. Val. Keller, Mr. and Mrs. J. W. Fisher, Mr. and Mrs. Eli Wince, Mr. and Mrs. J. P. Frenton, Mr. and Mrs. George McNealy, Mr. Holler, Mrs. Davis, Mrs. Weaver, Mrs. Ashton, Martha Price, Clara Gist, John, Wm. and Frank Price, Ed. and Cal. Gist, Walter Keller, Mary Sheppard, Lewis Eshelman, Ralph Keller, Ruth Wince, Maud Horner, Mylo Davis, Goldie and Perry Preston, Alice and Frederick McNealy and Delmer Wince.

Mr. and Mrs. George Davis will entertain the club Feb. 23 with a George Washington party.

One of the most delightful social events of the week was the oyster supper given by Professor and Mrs. Millisor at their home in West Locust street Wednesday evening to the members of the N. H. S. football team of 1909. After the delicious repast short talks on High school athletics were given by Professors Stimson, Cromer and Millisor and stories and jokes were enjoyed by all. Stewart Sedgwick was elected captain for the year 1910.

Those who enjoyed the evening were Paul Henry, Harvey Tritipo, John Martin, Wm. Ashley, Raymond Meyer, Ray Stauffer, Royal Keyes, James Frazer, Russel McCann, James Brown, Alexander Claytor, Stewart Sedgwick, Paul Sachs, Professors Stimson and Cromer.

Mrs. Margaret Woolard of South Fifth street celebrated her 65th birthday anniversary on the 15th of this month. Mrs. Woolard received a great number of postal cards and many other remembrances of the event.

Miss Elizabeth Claytor of Granville street, pleasantly celebrated her 12th birthday anniversary on Thursday with a Valentine party and for the occasion the parlors were elaborately decorated with many strands of hearts. Valentine place cards seated the young people at small tables, illuminated by red candles, where a delicious two course luncheon was served them and the shape of the heart as well as the color scheme of red and white was carried out in many of the dainty viands. The early evening was spent in playing games, among which were a heart hunt in which Alta Sherburne received the first prize and Gladys Lindorf the consolation; the contest of pinning the tail on the donkey, for which Olive Howard was the most fortunate, and a heart game in which each little guest received a valentine.

Those present were Alta Sherburne, Gladys Lindorf, Louise Henderson, Virginia Warner, Katherine Steinmetz, Frances Rutledge, Maxine Davis, Catherine Davis, Evelyn Murphy, Olive Howard, Gertrude Eagan and James Millisor.

It's Easy To Be Pretty

How to Restore a Fading Complexion Surely Remove Pimples, Blackheads, etc., and Keep A Good Complexion Perfect.

IT COSTS NOTHING TO TRY.

There are in this city no doubt actually thousands of ladies who are growing old before their time. Thousands, young and old, who suffer, if not physical pain, constant mortification and humiliation, from pimples and blotches and blackheads, whose complexions are sallow or losing their "roses," who have wrinkles and the other countless facial blemishes that make life a burden to women and men too.

Viola Cream does not cover up blemishes or clog the pores as other preparations do, but by gentle, sure and certain medication actually replaces the old sallow, pimply skin with a new skin as fresh and pretty as a June rose. This is absolutely the only remedy on earth which will do this. By the same gentle process it keeps a good complexion good always. It won't grow hair.

We want you to prove this without your risking one penny. The best way to prove it is to go to the nearest drug store and purchase a 50c jar under our absolute guarantee of satisfaction; but if you do not wish to do this just send your name and address and that of your druggist to the G. C. Bittner Co., Dept. 000, Toledo, Ohio, at once, and a treatment of the beauty doctors' great remedy will be sent you free by return mail. You cannot afford to go another day without this treatment which is the only perfect and unfailing skin and complexion beautifier.

For Sale in Newark by Ertman & Sons

TOMORROW'S MENU

BREAKFAST.

Fruit
Cereal — Sugar and Cream
Sausages — Delmonico Potatoes
Oatmeal B[illegible]s — Coffee

LUNCH.

Cla[illegible] Chowder
Brown Br[illegible] — Tea

DINNER.

Brow[illegible] Onion Soup
Salmi of Duck — Sweet Potatoes
Butt[illegible]d Beets
Watercress — French Dressing
[illegible]afers — Cheese
Su[illegible] Pudding
[illegible]offee

Recipes for Saturday, Feb. 19, 1910

Brown Onion Soup—Cut fine four large white on[illegible]s. Melt in a saucepan two tablespoonfuls of butter, add the onions; cove[illegible] and cook slowly stirring every few minutes, until the onions are pale coffee color. Dredge in two scant tablespoonfuls of flour and stir until absorbed, cover and cook for two minutes. Gradually stir in one quart of hot milk and when smoothly thickened simmer for ten minutes. If desired this may be strained before serving, but the French method is to serve it without straining, adding when in the tureen a cupful or more of crutons which have been fried a very pale brown.

Salmi of Duck—Cut cold cooked duck into thin, even-sized pieces. To every pint of the meat allow the following sauce: Brown two tablespoonfuls of butter in a saucepan, add two tablespoonfuls of flour, stir until smooth and brown. Add one pint of stock, stir until it thickens, add one tablespoonful of catsup, one-half teaspoonful of onion extract, one teaspoonful of lemon juice, six mushrooms cut in pieces and the duck. Simmer for twenty minutes. Add one spoonful of currant jelly, season to taste. Serve garnished with crutons.

Mr. and Mrs. Charles Rhoads of Hudson avenue last evening entertained the members of the Tuesday Evening Euchre club at their home and the conclusion of the game found Mr. and Mrs. Ralph Davis the winners of the trophies. The serving of a dainty collation followed the contest.

The substitute guests were Mr. and Mrs. C. W. Miller, Mr. and Mrs. Ralph Davis and Mr. and Mrs. Lawrence Krieg.

The Thursday Bridge club met this week at the home of Miss Mame Smucker in Hudson avenue and the prize winners of the game were Mrs. Judson Lewis, Mrs. Frank Elliott and Mrs. C. W. Miller.

The members and guests enjoying Miss Smucker's hospitality and the dainty repast served were Mesdames W. H. Knauss, C. W. Miller, Judson Lewis, Frank Elliott, Richard Collins, A. G. Wyeth, Walter Ferguson, Charles Kellenberger, Edward Kibler, Albert Rosebraugh, Harry Scott, Daniel Altshool, D. M. Black, A. R. Pitser, J. S. Beecher, W. H. Davis, J. F. Irwin, Walter Scott, Mrs. Edward King, Mrs. Charles Smucker, Miss Anne Davis and Miss Smucker.

Mr. and Mrs. S. A. Alsdorf of Ninth street invited in a few friends Thursday evening and to their surprise all came masked, and much amusement was created in trying to guess the identity of each. After all had unmasked three tables of players spent the evening in playing progressive pedro when was followed with the serving of a delicious luncheon.

Dyspepsia is our national ailment. Burdock Blood Bitters is the national cure for it. It strengthens stomach membranes, promotes flow of digestive juices, purifies the blood, builds you up.

PRICE-HUBER.

At the parsonage of the Central Church of Christ in Hebron, Rev. F. A. Higgins, pastor of the church, united in marriage, Mr. Clarence R. Price and Miss Bertha L. Huber on Thursday evening.

The ceremony was read at 6 o'clock and was witnessed by Mr. and Mrs. Eli Thompson. Mr. and Mrs. Price will go to housekeeping at once on the farm of the groom, which is located near Hebron.

For a good, wholesome, cheap breakfast, always buy Mrs. Austin's pancake flour. Your grocer has a fresh supply.

The largest and best varieties of fish are to be found at The Arcade Market 17-2t

DON'T OVERLOOK. Hermann's Big Clothing Sale, if in need of a winter Suit or Overcoat.

The man who always tries to lug in a cheerful word when he meets you finally gets on your nerves.

There are about 170,000 oil producing wells in the United States, representing directly and indirectly an outlay of about $700,000,000.

Make the statement in the presence of women: at a woman ever chased a man and y[illegible] have a row on your hands at once.

So long as a woman is in perfect health she has only her preacher to rave about; but after she has had a doctor her praise service is divided, doctor her praise service is divided, are dishonest.

Mrs. Fred Townsend of New Philadelphia, who has been the guest of Miss Rachel Burch, of this city, returned to her home today, accompanied by Miss Burch. In a few days Mrs. Townsend leaves for Montreal, Canada, to join her husband, when they will reside in the future.

Buns
Rolls
Muffins
Biscuits
Waffles
Pop-Overs
Coffee Bread

THE BREAKFAST QUESTION

WASHBURN CROSBY'S
GOLD MEDAL FLOUR
Makes Breakfast a Success

AUDITORIUM THEATRE

Will D. Harris, Lessee-Manager. Both Phones. Box Office open 9 am. All City Cars will leave from front of theater after each evening performance.

LAST 3 PERFOMANCES.

Hydes Theatre Party With Jack Warburton and excellent acting company.

TONIGHT	SATURDAY MATINEE (Seats reserved)	SATURDAY NIGHT (Last time)
The weeks feature play "A SCRAP OF PAPER"	"CHIMMIE FADDEN"	"THE TEXAN"

Prices: Night, 10, 20, 30 cents no higher. Matinee: Adults 20 cents, Children 10 cents. SEATS NOW SELLING FOR ALL PERFORMANCES.

Monday, February 21st

Evening Only

Geo. D. Baker's Dramatization of Geo. Barr McCutcheon's Enchanting Romance of

"A Love Behind a Throne"

"GRAUSTARK"

By the Author of

"Brewsters Millions"

A Carload of Massive Scenery, Highly Embellished by Gorgeous Court Costumes and Brilliant Electrical Effects.

A Pure Moral and Refined Play. The Sensational Dramatic Success of the Century. You Enjoyed the Book. See the play. You'll Enjoy it all the More.

SEATS NOW SELLING. PRICES: 25, 50, 75 and $1.00.

POLICE COURT.

Alec Eckart, who was charged with George Bryon with having assaulted Mrs Foster last fall, was arrested and in police court pleaded guilty to disorderly conduct and was fined $5 and the costs. Mrs. Foster failed to appear.

A man who gave his name as Morton, and who has been selling shoe strings on the streets of the city for several days, was arrested Thursday night after midnight on the charge of prowling and drinking and was sentenced to the county jail for thirty days.

CALOMEL IS MERCURY

No one should ever take Calomel except under a doctors' directions. Calomel contains mercury, and mercury is poison. Physicians for years have been looking for a substitute, for no doctor likes to give dangerous medicine. Dr. Edwards, after fifteen years of study, has solved the problem for all physicians in compounding Olive Tablets, containing Olive Oil and other vegetable compounds, which act gently and firmly on the liver and bowels. It is not necessary to take calomel any more since Dr. Edwards' Olive Tablets are taking its place, so your liver and bowels can be restored to their natural functions without any danger. The Olive Oil in the tablets is healing to the irritated organs. Try a package and see what wonders they do for the Liver and Bowels. At all druggists, in 10c, 25c and 50c packages. The Olive Tablet Co., Portsmouth, O.

DON'T OVERLOOK. Hermann's Big Clothing Sale, if in need of a winter Suit or Overcoat.

Try a blue fish for baking. Special price 15c per pound for Friday and Saturday. The Arcade Market. 17-2t

The Burrehouse charts show for Greater New York, from 1887 to 1907, a fall in deaths from consumption from 35 in every 10,000 of population to 21 and a fraction.

CASTORIA
For Infants and Children.
The Kind You Have Always Bought
Bears the Signature of Chas. H. Fletcher

NOTICE TO STOCKHOLDERS OF THE G. E. HOWELL PROVISION CO.

Notice is hereby given that at a recent meeting of the Board of Directors of The G. E. Howell Provision Co., a resolution to increase the Capital Stock of the above named company was passed, and that a meeting of the Stock Holders be held at their offices in Newark, Ohio, February 28th, 1910, at 7 p.m. to consider the above mentioned increase.

G. E. HOWELL, Pres.
C. G. HAMDEN, Secy.

1-28-Fri-4t

ATTACHMENT.

Before George W. Herron, J. P. Newark Township, Licking County, O.

Fred G. Speer, Plaintiff,
vs
Everett M. Humphrey, lately doing business under the name and style of The Humphrey Fruit Company, Defendant.

On the 31st day of January, A. D. 1910, said justice issued an order of attachment in the above action for the sum of $111.00. FRED G. SPEER.

Newark, Ohio, February 10, 1910.

11-Fri-4t

THE MARKETS

Grain and provision markets furnished by W. B. Sargent, broker, Room 1, 35½ West Main Street.

	Open	High	Low	Clos
WHEAT				
M[illegible]	[illegible]	[illegible]	[illegible]	[illegible]
J[illegible]	[illegible]	[illegible]	[illegible]	[illegible]
Sep[illegible]	[illegible]	[illegible]	[illegible]	[illegible]
CORN				
M[illegible]	[illegible]	[illegible]	[illegible]	[illegible]
J[illegible]	[illegible]	[illegible]	[illegible]	[illegible]
S[illegible]	[illegible]	[illegible]	[illegible]	[illegible]
OATS				
M[illegible]	[illegible]	[illegible]	[illegible]	[illegible]
J[illegible]	[illegible]	[illegible]	[illegible]	[illegible]
S[illegible]	[illegible]	[illegible]	[illegible]	[illegible]
PORK				
M[illegible]	[illegible]	[illegible]	[illegible]	[illegible]
[illegible]	[illegible]	[illegible]	[illegible]	[illegible]
LARD				
M[illegible]	[illegible]	[illegible]	[illegible]	[illegible]
[illegible]	[illegible]	[illegible]	[illegible]	[illegible]

STOCK
Chicago

[illegible]

Sheep $4.50 to $7.35. Native lambs $7.25 to $9.25.

RETAIL MARKETS
Grain, Hay, Straw and Hides
(Corrected to Feb. 18 by Tenney & Morgan.)

Wheat, per bushel	$1.10
Corn, per bushel	.65
Oats, per bushel	.48
Hay, timothy	15.00
Hay, mixed	14.00
Straw	6.00
Hides, No. 1, cured	.11
Hides, No. 2	.10
Hides, No. 1 green	.10
Hides, No. 2 green	.09
Tallow	.05

Jobbers' Buying Prices.
(Corrected to Feb. 18 by Arcade Market

Country butter	.25
Eggs, per doz	.25
Potatoes, per bu.	.55
Chickens	.12-.14
Ducks	.12-.14
Turkeys	.18
Apples, per bushel	1.60
Cabbage, per lb	.02½
Lettuce, curly, per lb	.12
Onions, yellow, per bushel	.85
Turnips, per bushel	.50

ORPHEUM THEATRE

Approved Vaudeville.

WEEK OF FEB. 14.

THURSDAY, FRIDAY, SATURDAY

LOHSE & STERLING
Unique Gymnasts

MARIE LAURENS
Singing Comedienne

EMERSON & LECLAIRE
Those Funny Folks, offering
Country Capers,
Singing, Talking, Dancing

EMPIRE SINGING FOUR
Harmony Singers

Two Performances Sunday.

Matinee daily at 3 p. m. Any seat, 10c.

Evening at 7:30 and 9 p. m.
Prices 10 and 20 cents.

TO-NIGHT
Cascarets
10c. 25c. 50c.

NEWSPAPERARCHIVE®

THE NEWARK DAILY ADVOCATE
Published by the
ADVOCATE PRINTING COMPANY.

J. R. NEWTON, Editor.
C. H. SPENCER, Manager.

Terms of Subscription:
Single Copy ..... 2 cts
Delivered by carrier, per week... 10 cts

If Paid in Advance:
Delivered by carrier—one month $ .40
Delivered by carrier—six months 2.25
Delivered by carrier—one year.. 4.50
All subscribers who arrange to pay at the office are subject to a call from the collector if payment is not made when due.

Terms by Mail:
(Strictly in Advance)
One month ..... $ .25
Three months ..... .65
Six months 1.25
One year 2.50
All subscriptions discontinued at end of time for which they are paid, unless renewed before expiration.

ADVOCATE PHONES.
Independent Branch Exchange.
When one number is busy, call on other
Editorial Department 59
Business Office 61
Bell.
Editorial Department 59
Business Office 59
MEMBERS SELECT LIST OF OHIO DAILY NEWSPAPERS
New York Office—116 Nassau street, Robert Tomes, Eastern representative
Entered as second class matter March 30, 1882, at the postoffice at Newark, Ohio, under the Act of March 3, 1879.

UNION LABEL

Feb. 18 In American History.

1795—George Peabody, financier and philanthropist, born; died 1869.
1805—Rear Admiral Louis Malesherbes Goldsborough, U. S. N., born; died 1877.
1876—Charlotte S. Cushman, tragedienne, died; born 1816.
1908—Frances E. Willard, temperance advocate, died; born 1839.
1902—Albert Bierstadt, noted landscape painter, died; born 1829.

ASTRONOMICAL EVENTS.

Sun sets 5:35, rises 6:44; moon sets 8:57 a. m.; planet Mercury visible low in east before sunrise.

HAIL! HAIL! DE GANG ALL THERE!

That sure was "a notable gathering" at the White House that is the "notables" were there, for the complimentary dinner President Taft gave Wade Ellis as a send-off to his receivership of the Republican party in Ohio.

Besides Senator Dick, Senator Burton, Nick Longworth, Ralph Cole and several other Cannonized congressmen from Ohio there were former Governor Herrick, Lieutenant Governor Treadway, Speaker Mooney, State Secretary Carmi Thompson, Attorney General Denman, State Auditor Fullington, Wade Ellis, Walter Brown, Henry Williams, Arthur Vorys, and some newspaper men. Now that's a fine bunch, isn't it? All there except Cox and Brother Charles, whose presence was not actually needed both being severally represented by proxy.

Yes, all there, "the leaders", as they call themselves, but known to the people as the big and little bosses all present in person or by proxy—except the Republican voters who are expected to do nothing but obey orders and furnish the majority needed in their business.

Nothing said about state candidates or campaign plans, no, no. That was put off until the day after, "for with so many of the state leaders here it is inevitable that there should be some formulating of plans" say Washington dispatches.

Of course there were plans. That is why all the bosses big and little were called to appear in person or by proxy. Plans which make the calling of a state Republican convention unnecessary except for formal ratification as in former years when plans were cut and dried at Washington and the Republican voters in Ohio had nothing to say or to do except to swallow them look pleasant and "vote 'em straight". plans for running the Republican majority of the Ohio legislature during the rest of the session, for which purpose Speaker Mooney was bidden to the feast to receive orders and Lieutenant Governor Treadway was called to witness plans to beat Harmon by whipping into line all the Republican voters of Ohio not present on this occasion—except those who are disgusted with McKinnonism, Guilbertism, Mark Slaterism, Washington dictation and Ohio boosism, and who intend not to stop where they stopped two years ago but to make it a clean sweep all the way through from Harmon down, including both branches of the legislature and congressmen who will not pray at Cannon in public and serve Cannon in secret.

For "the best laid plans of mice and men gang aft agley" said Bobbie Burns. The Washington plans however, were made by — well, just look and see who were there.

If the people of Ohio had failed to elect Governor Harmon, Mark Slater would have had a mortgage upon the state house by this time. Mark was sold with Harris and Herrick.

Our great African hunter is coming home in June according to program, to receive the enthusiastic greetings of the multitude who find in him the only hero. He has therefore no notion of being diverted to the South Pole.

BEFORE AND AFTER.

At the conference of the bosses held in the White House it was virtuously assumed that "the Republican party refuses to be an accessory to the acts uncovered by the Ohio probing committee."

How are they going to dodge it? McKinnon and Mark Slater were never accessories of the Democratic party.

The Republican bosses named McKinnon for state treasurer in conferences that were held at Washington just as this conference was held. They also named McKinnon's deputy, Green, for his successor in the same way.

The bosses also made Mark Slater public printer and he was one of the appointees of Governor Herrick.

When the state senate's committee tried to probe the state treasury and state auditor's office two years ago Governor Harris, State Auditor Guilbert Wade Ellis, and Republican leaders in the legislature met in the attorney general's office and concocted a plan to thwart the senate committee if possible, but it failed. That was being accessory before the fact instead of after the fact.

Speaking of this new profession that the Republican party refuses to be accessory to the acts uncovered by the Ohio probing committee," where else are the accessories to be found?

When the necessaries of living are put on the free list of imports most of the tariff-nourished Trusts will disappear with their nursing mother.

Senators on the Ballinger-Pinchot committee of inquiry are said to have begun to yawn already, and the investigation appears to be only in its incipient stage.

The more the probe into graft is made at Columbus, the worse the graft appears, and the people who attended the last Republican campaign opening in Youngstown doubtless wonder as they think of how Governor Harris, then a candidate for another term, denounced the charges of graft made by Judge Harmon who was elected to succeed him, and how Governor Harris assured the people that every state department was being honestly administered.

Saved Daughter's Life.

This Father Refused to Let His Daughter Die.

Here is a story with a moral that many parents might take to heart.

"My daughter was very pale, nervous, thin, and suffered with severe pain in her back, so that we took her out of school. Her flesh became bile and she could not retain her urine. I spent over $100 for medicines, but she grew worse. Finally I bought a bottle of Thompson's Barosma and she began to grow better right away. Five bottles of Thompson's Barosma made a complete cure, and today she is a perfectly healthy girl. Thompson's Barosma saved her life, for she was failing so fast that death was not far off."—Frank D. Meeder, Pleasantville, Pa.

This letter will not surprise many good people in Newark and vicinity who know from actual experience what Thompson's Barosma, the safe and sane treatment and certain cure for all kidney, liver and bladder diseases will do.

If you are troubled with backache, side ache, weakness in the back, or any liver or kidney trouble, then it's time for Thompson's Barosma.

W. A. Erman & Son sell Thompson's Barosma in two sizes, 50 cents and $1.00, and they guarantee it to cure Bright's disease, diabetes, high colored urine, bed-wetting, and all other kidney and liver diseases. It will make anyone vigorous in a few weeks, because it is a great tonic and maker of rich red blood.

A portrait bust, heroic in size and erected on an artistic pedestal, of Marie Wilt in the part of Norma, was unveiled recently in the foyer of the Royal opera house at Vienna.

You women have an idea that we men can't get along unless we have a woman to watch us.

Peptiron Pills Ironize the blood tone the nerves, strengthen the stomach, aid digestion and produce sweet restful, natural sleep. They are sugar-coated, acceptable to the stomach and easily assimilated, and the best medicine for weak, pale, nervous and dyspeptic men, women and children and all who require the effects of a tonic or strengthener of the highest order. Of druggists or by mail, 50c. per box. Dr. Peptiron Med. Co., Toledo, Ohio.
If Made by Hood It's Good.

HELPFUL HINTS ON HAIR HEALTH

Scalp and Hair Troubles Generally Caused by Carelessness.

Dandruff is a contagious disease caused by a microbe which also produces baldness. Never use a comb or brush belonging to some one else. No matter how cleanly the owner may be these articles may be infected with microbes, which will infect your scalp. It is far easier to catch hair microbes than it is to get rid of them and a single stroke of an infected comb or brush may well lead to baldness. Never try on anybody else's hat. Many a hatband is a resting place for microbes.

If you happen to be troubled with dandruff, itching scalp, falling hair or baldness, we have a remedy which we believe will completely relieve these troubles. We are so sure of this that we offer it to you with the understanding that it will cost you nothing for one trial if it does not produce the results we claim. This remedy is called Rexall "93" Hair Tonic. We honestly believe it to be the most scientific remedy for scalp and hair troubles, and we know of nothing else that equals it for effectiveness because of the results it has produced in thousands of cases.

Rexall "93" Hair Tonic is devised to banish dandruff, restore natural color when its loss has been brought about by disease and make the hair naturally silky, soft and glossy. It does this because it stimulates the hair follicles, destroys the germ matter and brings about a free, healthy circulation of blood, which nourishes the hair roots, causing them to tighten and grow new hair. We want everybody who has any trouble with hair or scalp to know that Rexall "93" Hair Tonic is the best hair tonic and restorative in existence and no one should scoff at or doubt this statement until they have put our claims to a fair test, with the understanding that they pay us nothing for the remedy if it does not give full and complete satisfaction in every particular. Two sizes, 50 cents and $1.00. Remember you can obtain Rexall Remedies in Newark only at our store—The Rexall Store, Palm's Drug Store, 10 N. Side Square.

COURT NEWS

Common Pleas Court.

In the case of the State vs. Charles Whitehead and William Simpson, indicted for horse stealing, the court, at the conclusion of the evidence, instructed the jury to return a verdict of not guilty, which was done. The testimony in the opinion of the court, showed that there had been a horse-trade between defendants and Floyd Godfrey, who claimed that his horse had been stolen, and not horse stealing.

State vs. Charles Wilson, indicted for robbery; continued.

State vs. Andrew Verb, indicted for selling intoxicating liquors, passed to Tuesday next.

State vs. Leroy Underwood, indicted for assault with intent to kill, for trial Monday next.

State vs. Samuel W. Warner, indicted for embezzlement; continued.

CASE CONTINUED.

The testimony of Dr. Stonebocker of Bladensburg, was taken in the Bilman divorce case in probate court Friday morning, after which the case was continued until tomorrow morning, when the deposition of Dr. Thomas of Columbus will be taken, after which the arguments will be had.

People sympathize with you in order to let you they have seen a great deal worse trouble themselves.

DOCTOR ADVISED OPERATION

Cured by Lydia E. Pinkham's Vegetable Compound

Galena, Kans.—"A year ago last March I fell, and a few days after there was sor[illegible]s in my right side. In a short time bunch came and it bothered me so much at night I could not sleep. It kept growing larger and by fall it was as large as a man's egg. I could not go to bed without a hot water bottle applied to it. I had [illegible] I wrote to [illegible] Lydia E. Pinkham's Vegetable Compound. I [illegible] my [illegible] Mrs. R. H. Hurst, 718 Mineral Ave., Galena, Kans.

Lydia E. Pinkham's Vegetable Compound, made from roots and herbs, has proved to be the most successful remedy for female ills, including displacements, inflammation, ulceration, tumors, irregularities, periodic pains, backache, nervous prostration, indigestion, and nervous prostration. It costs but a trifle to try it, and the result has been worth millions to many suffering women.

If you want special advice write to Mrs. Pinkham, Lynn, Mass. It is free and always helpful.

HEADACHES

Are almost always caused by a deranged stomach, torpid liver or clogged-up bowels. To get prompt relief you must do something to help your stomach and liver right themselves and to produce a movement satisfying. Natural bowel movement. Attempting to be

CURED BY

Drastic purgatives only aggravate the trouble. The better way is to take a gentle but sure and Natural remedy as thousands have done in Potosote—The Concentrated Mineral Water. It sweetens the stomach, arouses the liver and regulates the bowels promptly, easily and without the proper volume without strain, griping or evil after-effects.

POTOSOTE

is the substance of the famous mineral waters, and a teaspoonful dissolved in a glass of water makes a fresh, sparkling mineral water. Headaches, deranged stomachs, torpid livers and constipation are no terrors for those who have learned to keep Potosote in the family medicine chest.

At Drug Stores—$[illegible] a dozen.
The Potosote Co., Canton, Ohio.

LAYMEN'S CONVENTION

(Continued from Page 1.)

the Doctor "is only the [illegible] Where that remarkable young [illegible] of Williams College began to talk of carrying the Gospel to India some [illegible] over a hundred years ago, he [illegible] no one to encourage him. He was not a great student. He did not stand very high in his classes. He did not have extraordinary ability, but he was possessed of a remarkable will and a passion for the immense world of men outside the circle of Gospel light. When with two companions he stood by the haystack in the field and they prayed that God would, in some way, send them to India, he raised his hand and, in the face of all the difficulties said 'We can do it if we will.'"

Dr. Hough sketched rapidly the rise of the modern movement for missions since the day of the Haystack, showing that the first century showed nine million converts and that the ratio was increasing rapidly. The first million converts were made in fifty years, then a million in twelve years, and now new additions to the Christian churches in Mission lands are made in six years.

"These things appealed to the business men who had studied the facts and three years ago they said 'We must get the men of the church to do the work. This is a man's job.' This was the origin of the Laymen's Missionary Movement and before these men went to the men of the churches at all they went first to the church boards and asked of us secretaries 'How many people are in your field? How many can you evangelize (not convert but give a chance to know of Christ) with the present force?' These were hard questions for us but we got the information, and find now that the present force of 15,000 missionaries needs to be quadrupled if we are to reach the 625,000,000 of the world population in heathen lands that are absolutely out of reach of the present force."

"For our home field of 100,000,000 people the protestant churches of America spend $70,000,000 to give the Gospel, each year. To give the Gospel to the 635,000,000 of heathen $10,000,000 a year. You get the proportion."

Both addresses were exceedingly interesting.

The evening session opened in the First M. E. church at 7:30 o'clock and Dr Wolf again spoke most entertainingly along the line of his afternoon talk. His subject was "Significant World Currents."

Prof. W. W. Boyd of Ohio State University spoke and emphasized the fact that the world should be evangelized and in this generation by us, as this is the only generation in which we will live and if we are to do it we must begin now. He gave a most beautiful illustration of a large steamer setting out upon a voyage across a stormy sea, and that it turned its prow towards the deep because it was built for that purpose and it could not wait until things looked more promising, as its time to go was then, even if there were many difficulties to encounter ahead.

After this address resolutions drawn up by the committee composed of J. S. Graham, Rev. J. A. Bennett, D. A. Bricker, H. B. Rusler, Rev. T. C. Biddle, were brought in, summing up the purpose of the convention, that of doubling the giving to foreign missions. The resolutions were as follows:

Resolved, That we affirm agreeable with the purpose of the Laymen's movement to unite men of the church in an advance movement through their own denominational agencies towards fulfilling the command of the Lord Jesus Christ to preach the gospel to every creature and to thus hasten the coming of the era of righteousness and peace through all the world among all men.

Resolved, That we approve the action of the Central Ohio Convention of this movement in recommending an increase of at least 100 per cent in the gifts in this territory in the ensuing conventions and of needed conditions and of increased prayer and personal effort for the advancement of the kingdom of Christ and that giving missions be given a larger place in our plans as churches and individuals.

The reading of the resolutions was followed by a talk by Hon. Horace Adams of Xenia, Ohio, and he discussed how these things read in the resolutions could be done. He recommended the practical handling of the thing in the congregations and make the giving more general. To adopt a policy and then told how to manage a systematic canvass in the church afterwards. His discourse was very matter of fact and instructive.

The convention closed with the pronouncing of the benediction by Rev. G. W. Applegate.

The music in the day's program was under the direction of W. V. Flora, T. R. Nielson and Edward Dickinson.

The following is a report of the number of delegates present from the different denominations: Presbyterians, 65; Methodists, 63; Baptists, 47; United Brethren, 21; Church of Christ, 9; Lutheran, 19; Christian Union 2, Congregational, 3, denominations not given, 7.

The number present from the various towns were: Newark, 164; Hebron, 3; St. Louisville, 1; Brownsville, 1; Millersport, 1; Kirkersville, 3; Pataskala 2, Alexandria 5, Utica 25; Hanover 3; Madison township 2; Varatta, 1; Fallsburg 1; Johnstown, 5; Granville, 5.

HIGH SCHOOL LECTURE COURSE

Special February Bargain Sale.

The high school lecture course authorities have decided to make a special rate to everyone of 60 cents for the three remaining numbers of the course; the special price includes reserved seats, which may be secured Friday night at the time of the lecture on "Sunny Side of Life," by Beauchamp. Single admission for any one of these entertainments will be 35 cents. The three remaining numbers on the course and their dates are as follows:

Feb. 18, "Take the Sunny Side," Dr. Lou J. Beauchamp.

March 1, Concert, Parland-Newhall Co.

March 29, "Whitcomb Riley," Dr. Paul M. Pearson.

We hope everyone will make an effort to hear Beauchamp Friday night, Feb. 18. He is generally known as "the thinker who makes you laugh, the humorist who makes you think." Don't forget his. This is the fifth regular number on the lecture course. 17d2

Boys and Childrens Suits, Overcoats and Trousers, Greatly Reduced in Prices at Hermann's Big Clothing Sale. 2t.

BURTON WILL FIGHT BILL

New Orleans, Feb. 18.—Senator Lorrimer of Illinois has wired to the Deep Waterways leaders here that Senator Burton of Ohio says he will fight the rivers and harbors bill to a finish when it comes before the senate committee next Monday. Burton says the measure is ridiculous and in its present form will not be considered by himself.

BUILDS UP THE THIN AND WEAK

Samose Makes Thin People Fat, or W. A. Erman & Son Will Return Money.

In Samose are combined flesh-giving food elements that soon produce a steady and noticeable gain in flesh. Taken after meals, Samose mingles with the food, and causes it to be assimilated so that the fat producing elements are retained in the system, and you will soon get good, steady nerves and a healthy body.

W. A. Erman & Son have seen such remarkable results following the use of Samose that they offer to pay for the treatment if it does not make thin people plump and rosy.

You run no risk whatever in buying Samose; it is a true flesh-forming food and is sold under the guarantee of one of the most reputable business houses in Newark to refund the money if it does not give complete satisfaction.

Sent postpaid on receipt of price, 50c.

Pure Whiskey Often Prevents Sickness

Many a serious sickness has been checked in time by the judicious use of

Sunny Brook
THE PURE FOOD
Whiskey

As a healthful [illegible] a delicious stimulant in [illegible] Sunny [illegible] proof [illegible] bearing the correct age [illegible]

SUNNY BROOK DISTILLERY CO., Jefferson Co., Ky.

4—FULL QUARTS—$5
BY EXPRESS PREPAID
ORDER TO
THE M. STANTON CO.
45 E. Chestnut St., Columbus, Ohio.

SHIPPED IN PLAIN BOXES. SEND REMITTANCE WITH YOUR ORDER.
NO GOODS SHIPPED C. O. D.

MR. F. J. MYRON

The World's Most Remarkable Clairvoyant and Palmist Adviser

Always giving correct advice on business, speculation, investments, insurance, [illegible] marriage, lawsuits, wills, deeds, mortgages, patents, loans, collections, etc. By advice he reunites the separated, settles lovers' quarrels and causes speedy and happy marriage with the one of your choice. Palmistry taught, mediumship and personal magnetism developed.

Special Reading 50 cts.; also $1.00.
From 10 a. m. to 9 p. m. every day except Sunday.

58 West Church St.

NOTICE.

The undersigned will receive proposals, at the law office of Smythe & Smythe, for the purchase of the Wm. P. McKenna grocery, as a whole, to Saturday noon, Feb. 19, 1910.
PARKER E. BURGE,
14d5 Assignee of Wm. P. McKenna

This country has nine hundred trade journals.

Any skin itching is a temper-tester. The more you scratch the worse it itches. Doan's Ointment cures piles, eczema—any skin itching. At all drug stores.

Place your fish order with us. We can please you. Fifteen different varieties. Special price during the Lenten season. Ask us. The Arcade Market. 17-2t

WHITE LILY CATARRH CURE.
Its wonderful curative properties have brought it fame without advertising. It has no equal. Nothing more fair can ever compare with White Lily. Bentley's White Lily Catarrh Cure. Founded 1878. 25c

Ask your grocer for Huber's Home Made Bread. 5-4tf

DON'T OVERLOOK, Hermann's Big Clothing Sale if in need of a Winter Suit or Overcoat.

HAIR WHITE AS SNOW

Restored to Natural Color with One Bottle of

WYETH'S SAGE AND SULPHUR HAIR REMEDY

The Only True Hair Restorer, Tonic and Rejuvenator

ALMOST A MIRACLE

My hair was as white as snow when I commenced using Wyeth's Sage and Sulphur Hair Remedy. One bottle restored my hair to its natural dark brown color. As I am now 70 years old, I consider the result most remarkable. It is an agreeable and refreshing hair dressing, keeping the hair soft and glossy, without being in the least greasy or sticky.

WM. WESTLAKE,
210 West Main Street, Rochester, N. Y.

Why hesitate when WYETH'S SAGE AND SULPHUR HAIR REMEDY is daily producing just such results?

After years of study and analysis of the hair, we have been able to produce an Ideal Hair Tonic and Restorer, which contains an actual constituent of hair, combined with ingredients of recognized merit for treatment of hair and scalp diseases. It makes and keeps the scalp clean and healthy, gives life, strength and lustre to the hair, and restores faded and gray hair to natural color.

No matter how long and thick your hair is, WYETH'S SAGE AND SULPHUR HAIR REMEDY will make it longer and thicker. It will remove every trace of dandruff in a few days, stop falling in one week, and start a new growth in from one to three months.

These are facts that have been proven in scores of cases. WYETH'S SAGE AND SULPHUR HAIR REMEDY is guaranteed to do all that it is claimed to do or the price will be refunded.

50c. AND $1.00 A BOTTLE AT ALL DRUGGISTS

If Your Druggist Does Not Keep It Send 50c. in Stamps and We Will Send You a Large Bottle, Express Prepaid

Wyeth Chemical Company, 74 CORTLANDT STREET NEW YORK CITY, N. Y.

FOR SALE AND RECOMMENDED BY FRANK D. HALL, DRUGGIST

NEWSPAPER ARCHIVE®

Our "Clean Sweep Sale" Is Drawing To a Close

LOWEST PRICES OUR CHIEF ATTRACTION
NEWARK BARGAIN SHOE STORE
27 S. PARK PLACE

If It's Advertised Elsewhere It's Cheaper Here

Men's Specials

Men's Fine Shoes, an exceptionally fine lot of samples, in patent, gun metal, vici kid and box calf, worth $2.00 to $4.00. During our sale, prices ranging from .... $1.48 to $2.48

Men's Fine Shoes, an exceptionally fine lot in patent, gun metal, kid and box calf; worth $3.00 and $3.50. sale $1.98

HOW CAN YOU PASS UP THESE BARGAINS?

When good, stylish and durable footwear is being sold at prices that are away below the standard. We can assure every person buying an article in this store, whether a pair of baby shoes or a pair of dress shoes for yourself, a genuine bargain. Every pair of shoes in our store has wearing quality. We aim at all times to buy goods of the very latest styles. The prices of our goods throughout our store are so low that any person of judgment knows they are bargains. To the heads of families we say: We can save you from one-fourth to one-half your shoe bill. To those who do not really need shoes now, we say, buy now, and put them away, for money invested in footwear now will bring big dividends later. Prices are bound to go up. Come in while our sale is on and enjoy the low prices.

Ladies' Specials

Ladies' Fine Shoes, a very fine lot of samples, in patent, gun metal and vici kid; sizes 3 3 1-2, 4, 4 1-2 and 5; worth from $1.75 to $4.00. During our sale prices ranging from .... $1.39 to $2.47

Ladies' Fine All Suede Shoes; black; button; worth $3.50. Sale Price $2.47

Men's Shoes

Men's Heavy Working Shoes, the kind for work; $1.50 value. Our Sale Price 98c

Men's Fine Shoes, satin calf; blucher; worth $1.75. Our Sale Price $1.19

Men's Fine Shoes; a very fine lot in all leathers; worth $2.50 and $3.00. Our Sale Price $1.48

Men's Fine Shoes, in patent, gun metal, vici and box calf, button and lace; worth $3.00. Our Sale Price $1.89

Men's Fine Shoes in patent, gun metal, vici and box calf; (hand sewed); worth $3.50. Our Sale Price $2.24

Men's Fine Shoes in gun metal, patent, vici and box calf; (hand sewed); an exceptional fine lot; worth $3.50 and $4.00. Our Sale Price $2.48

SPECIAL

Men's Moulder Shoes (Asbestos Fire Proof); the regular $2.00 grade. Our Sale Price $1.39

SPECIAL

Men's Heavy Elk Shoes; tan, black and brown; waterproof; sold all over at $3.50. Our Sale Price $2.44

Ladies' Shoes

Ladies' Fine Kid Shoes, the regular $1.50 grade. Our Sale Price 98c

Ladies' Fine Shoes in kid, lace, heavy sole; a $1.75 value. Our Sale Price $1.18

Ladies' Fine Shoes in kid and patent button and lace; worth $2.50 and $3.00. Very special. Our Sale Price $1.48

Ladies' Fine Shoes, gun metal, button and lace; worth $3.00. Our Sale Price $1.69

SPECIAL.

Ladies' Fine Shoes in gun metal and patent; cloth tops; worth $3. Very special. Our Sale Price $1.89

Ladies' Fine Shoes in patent, gun metal and kid; button and lace; an exceptional good lot; worth $3.50 and $4.00. Our Sale Price $2.34

SPECIAL.

Ladies' Fine Tan Shoes; lace; a good lot; all sizes; worth $3.00 and $3.50. Our Sale Price $1.48

Ladies' Fine Shoes; cloth tops; all sizes; a bargain at $3.50 and $4.00. Our Sale Price $2.69

SPECIAL.

Ladies' Fine Warm Lined Shoes worth $1.00 and $1.25. Our Sale Price 69c

Ladies' Fine Warm Lined Shoes, worth $1.50. Our Sale Price 78c

SPECIAL.

Ladies' All Gum Rubbers; a good quality rubber; worth 60c. Our Sale Price 39c

Ladies' Cloth Top Storm Rubbers —a regular 75c rubber. Our Sale Price 48c

Boys' Shoes

Boys' Fine Shoes; all solid; bargain at $1.50. During Sale 98c

Boys' Fine Shoes, all solid, and sold all over at $1.75. Our Sale Price $1.19

Boys' Fine Shoes, box calf and gun metal; all solid leather; worth $2.00. Our Sale Price $1.39

Boys' Fine Shoes in patent colt; very stylish and serviceable; button and lace; worth $2.50. Our Sale Price $1.48

SPECIAL.

Boys' Fine High Cut Shoes, gun metal, calf; shoes worth $2.00. Our Sale Price $1.34

Children's Shoes

Children's Fine Kid Shoes; heavy sole; button and lace; worth $1.25. Our Sale Price 79c

Children's Fine Shoes in gun metal; button; a rare bargain; worth $1.150. Our Sale Price 96c

Children's Fine Shoes in calf and kid; button and lace;; a bargain at $1.50. Our Sale Price 98c

Children's Fine Turn Shoes, patent; lace; worth $1.50 and $1.75. Our Sale Price $1.12

Children's Fine High Top Shoes; gun metal; worth $2.00 and $2.50. Our Sale Price $1.47

Misses' Shoes

Misses' Fine Kid and Calf Shoes; worth $1.50. Our Sale Price 98c

Misses' Fine Calf and Kid Shoes; button and lace; worth $1.75. Our Sale Price $1.19

Misses' Fine Shoes in patent colt; lace; a rare bargain; worth $2. Our Sale Price $1.22

Misses' Fine Shoes, in patent colt; button; an exceptionally nfie lot; worth $2.25. Our Sale Price $1.39

SPECIAL.

Misses' Fine High Cut Shoes; gun metal; button; worth $2.50. Our Sale Price $1.74

Misses' Fine High Cut Shoes; gun metal; lace; worth $2.25. Our Sale Price $1.47

Children's Shoes

Children's Shoes that is a rare treat; in patent; button; worth $1.00. Our Sale Price 68c

Children's Fine Shoes; all solid; in patent; button; worth 75c. Our Sale Price 48c

SPECIAL.

Infants' Soft Sole Shoes; all colors; worth 50c. Our Sale Price 17c

Infants' Soft Sole Shoes; all colors; worth 25c. Our Sale Price 9c

NEWARK BARGAIN SHOE STORE

27 SOUTH PARK PLACE

PUBLIC PARK LUXOLABRA

Attract Attention of Electrical Review—Favorable Comment on New Court House Park Lighting.

The current number of Electrical Review and Western Electrician devotes a page to Newark, publishing day and night views of the court house park with a diagram showing the arrangement of the new light units around the public square. The publication says:

A tungsten street lighting system of considerable merit has just been installed around the Public Square in Newark, Ohio. Newark is a city of 28,000, the county seat of Licking county, and possesses one of those dignified "old time" court houses set in the center of a spacious square. The square is laid off with ample paths lined with an abundance of old trees, and along the four broad bounding streets is the business heart of the city.

Heretofore the illumination both of the Public Square and the adjoining streets has been very inadequate, consisting of pairs of sixteen-candlepower carbon lamps in opal globes on either side of the four entrances to the court house, and eight arc lights over the streets equidistant around the square. J. G. Barrett, general manager of the Licking Light and Power company, recently appeared before the city council, however, and made a strong plea for better illumination in the public square both as an incentive to the merchants to brighten their windows and to give Newark a striking example of how proper illumination may contribute toward the beautifying of a city. He suggested a series of decorative lamp-posts to be erected around the four sides of the square just inside the sidewalks and offered to contribute the current for a stated term, if the city would make an appropriation for the equipment. The plan met with enthusiastic support from the city authorities.

The dimensions of the square are 374 by 324 feet at the sidewalk, and after a consideration of the many fixtures available it was decided to install twelve five-light Jandus "Luxolabra" standards just inside the sidewalks, placed one at each corner and two between. Each post is equipped with one 100-watt upright Mazda lamp and four sixty-watt Mazda lamps pendent from cross-arms. The lamps are inclosed in fourteen and twelve-inch Holophane spheres respectively, which gives the appearance of solid balls of light.

The installation has met with great popular favor and has greatly improved the appearance of the public square by day as well as by night. The old equipment at the entrance of the court house is to be supplanted by similar lamps and glassware and there is talk among the merchants along the four surrounding streets of a further installation of these standards to complete the illumination of the business district. This is a logical step and to be expected, for the Newark business men have shown great interest in illumination during the last year. The greater portion of the stores and offices around the public square are lighted by tungsten lamps, which is particularly noteworthy in view of the fact that natural gas is sold in Newark at eighteen cents per 1,000 cubic feet.

POLICE WILL INVESTIGATE

Stettler, Alberta, Feb. 18.—Canadian mounted police today started an investigation of the sudden deaths of a farmer named Steen and his two sons, who died after drinking wood alcohol, purchased from a chemist in the town of Castor.

A CHEMIST'S OPINION ON SKIN DISEASES.

Mr. T. J. Evans, the chemist and druggist, says that in all his scientific and business experience he has never found any remedy so successful as ZEMO for the treatment of Eczema, Itching Skin Diseases, Dandruff, Pimples, Blackheads, and all diseases of the skin and scalp. He says that not only do its curative qualities make it popular but also the fact that it is a clean, liquid remedy for external use. A wonderful improvement over the old greasy salves and lotions which are not only unpleasant to use but do not destroy the germ life that cause the disease. ZEMO draws the germs to the surface and destroys them, leaving the skin clear and healthy. Can be used freely on infants. Mr. T. J. Evans will gladly supply those who call, with a free sample bottle of ZEMO and a booklet which explains in simple language all about Skin Diseases and how to cure yourself at home with ZEMO.

Boys and Childrens Suits, Overcoats and Trousers, Greatly Reduced in Prices at Hermann's Big Clothing Sale. 2t.

Secretary Asks For Careful Estimates.

The secretary of agriculture in a message sent out urges that farmers make careful estimates of their production for the census takers.

In reference to poultry and eggs, the secretary adds:

"The average farmer sells poultry once or twice a year, only, and hence should be able to report with reasonable accuracy the number of fowls sold and the amount received. The number of fowls to be reported as 'Raised in 1909, whether sold, consumed, or on hand,' should be the total number of fowls hatched in 1909 that reached a marketable age.

"As eggs are marketed in small quantities continuously throughout the year, farmers are likely to underestimate the total receipts from sales. In preparing this estimate, and especially that of the number of eggs consumed at home, the wise farmer will consult his wife. The number consumed should be added to the number sold, and the sum reported as the total number produced."

Carroll's

A Division of Interests Winter and Spring

Winter

We are about to close the last chapter and say finis.

A few suggestions remain however of the winter season in the way of Tailored Suits, Long Black Coats, Tailored Skirts and kindred garments.

We consider it imperative to rid ourselves of these accumulations, and to that end have subjected every remaining winter garment to extraordinary price reductions—a list to which appears below

New Tailored Suits to close at $7.50, $12.50 and $15 Values Up to $35.00

New Long Black Coats to close at $5.00, $7.50 and $10.00 values up to $40.

New Tailored Skirts to close at $2.50 and $3.98 values up to $7.50

Spring

And what of the other interest claims your attention?

It takes form in a handsome display of

New Tailored Suits, Coats, Waists, and Separate Skirts

Authorative models that forshadow the trend of spring fashion

New Dress Goods and Silks in the latest weaves and colors

Handsome New Trimmings, Embroideries, Laces, White Goods, Ginghams, Etc.

We have just opened a new line of HAIR GOODS and can match all shades with Switches, Turbans, Etc. also New "Mary Garden" Pins, Barretts and Combs for Ornamenting the hair.

John J. Carroll

WALL PAPER
LINOLEUM AND WINDOW SHADES
Bargains in Wall Paper Department on Second Floor—Good Grade of White Back Paper, 3c, 4c, 5c and 6c per roll.
DILLON'S VARIETY STORE
35 SOUTH PARK

HOW LOCOMOTIVE ENGINEERS WERE BUNCOED AT PANAMA

Washington, D. C., Feb. 18.—How a body of American locomotive engineers were induced to go to Panama on the strength of a "gentlemen's agreement" between their brotherhood and United States officials in charge of the work on the canal, and how the engineers, after being buncoed out of their "accumulated time" threatened to go out in a body, is here told for the first time by a man who is near the top rung of the ladder in the Brotherhood of Locomotive Engineers:

"When the government wanted locomotive engineers to run its dirt trains on the Isthmus it came to us and practically said this: 'Get us strong, young, capable engineers and we will hire none but brotherhood men, but we can't officially do business with your union because every other union would want to be recognized, and that is against the government's policy.'

"We skimmed the cream for them. Men who were running engines on the Rock Island, New York Central and other crack roads, left positions that they never could get back again to work on the canal.

"You must know that the rapidity with which the dirt trains are handled is the mark that sets the place on the job. Steam shovels may lift any amount of dirt, but it depends upon the locomotive engineers to get it away. A nine-hour day was agreed upon—although the steam shovels only work eight—and all over that time the engineers were to receive time accumulations.

"But a new man came in and the face of things changed. The engineers were told that they could not have time accumulations, and what with one thing and another conditions became all but unbearable at the Isthmus. A strike was only prevented by the determination of our national executive to have no trouble with the government. But the point is this: Will sixty-five thousand engineers forget the 'gentlemen's agreement' it had with the United States officials?"

CAUGHT IN MOLTEN MASS

Omaha, Neb., Feb. 18.—The explosion of a 40-ton copper converter in the American Smelting and Refining company occurred here early today, burning to death two men and probably fatally burning a third. The molten mass blew out of the bottom of the converter, catching the men before they could escape.

Read the Advocate Want Column

Others Notice Your Teeth

New acquaintances who want to size you up look at your teeth first. If you would make a good impression, see that they're always clean and free from ugly cavities. Cavities mean decay; decay means bad breath.

We repair imperfect teeth. We make perfect teeth.

Vitalized Air made fresh daily. Instruments sterilized each time used. (Exclusive owners of Obtundo.

Shai & Hill
Dentists
Open Evenings. Lady attendant. S. E. Cor. Square—Both Phones

STATE SENATOR J. P. MAHAFFY

Cambridge O.,

Representing the 18th and 19th district says: "I was a terrible sufferer from stomach trouble and constipation. After each meal I would bloat and have severe pains and distress in stomach. Heartburn and sick stomach bothered me a great part of the time, my system was weak and run down; got so bad I was only able to attend part of the last session of the legislature; tried many doctors and remedies, but got no better, about two months ago my druggist told me to try Dr. Jackson's Digestive and Liver Powders. I took a dose before I left his store and I must say I got more relief from that one dose than all other remedies I had tried. I have improved right along and feel well and am able to attend to all of my duties. I heartily recommend them to any one suffering from any form of indigestion or stomach trouble. Sold by all druggists or sent post paid, 50c and $1.00. For medical advice call or address A. L. Jackson M. D., of the Jackson Medicine Co., Columbus, O. and Zanesville, O.

NewspaperARCHIVE®

Does not Color the Hair

Ayer's Hair Vigor is composed of Sulphur, Glycerin, Quinin, Sodium Chloride, Capsicum, Sage, Alcohol, Water, Perfume.

Show this formula to your doctor. Ask him if there is anything injurious in it. Ask him if he thinks Ayer's Hair Vigor, so made from this formula, is the best preparation you could use for falling hair, or for dandruff. Let him decide. He knows.

J. C. Ayer Company, Lowell, Mass.

TOLD IN PARAGRAPHS

MASONIC CALENDAR.

Acme Lodge, [illegible] Special Degree [illegible].

Warren [illegible] Master Past degrees, March 2.

Bigelow Council [illegible] inspection; [illegible] assembly, March 2.

St. Luke's K. T. S. [illegible] Conclave Feb. 22. [illegible]

Menz "Ease" and American Boy

Shoes will [illegible] as soft at the end of a year as when first bought. [illegible]

Arcade Market for Meats. 7tf

Dr. A. V. Davis, Dentist.

Teeth extracted without pain. Office 47½ S. Third street, first floor. Phone 989. 20dtf

Crystal Spring Water.

For Family Use, SPRING WATER, delivered daily. Call Bower & Bower. New phone 5[illegible] Bell 12-4tf

Ask for Huber's Home Bread at your grocer's. 1-2tf

Arcade Market for Fruits.

Chalybeate Spring Water.

The gem of table waters. Office 17-C S. Third St. New phone 389. 26tf

Arcade Market for Fish. 7tf

Attention, Boys.

50 pairs of Boys' Ideal Pat. School Shoes in sizes 3 1-2 to 13 1-2, $1.75 and $2.00 grade, at $1.15. Meridith Bros. 26wfm-tf

Use White's Taxicabs

For parties and dances. Phone 1013. 1dtf

White's Taxicabs

Meet all trains. Cit. phone 1013. After 9 p. m. call Kuster's, phone 2[illegible]. 1dtf

Use White's Taxicabs

For parties and dances. Phone 1013. 1dtf

White's Taxicabs

Meet all trains. Cit. phone 1013. After 9 p. m. call Kuster's phone 2[illegible]. 1dtf

Take Warning.

Have nothing to do with parties soliciting enlarging, claiming to be working for us, as we employ no canvassers, but guarantee only the finest work to all patrons who visit us. Smith the Artist. 12d6

Opening of Sugar Camp.

Several farmers have recently purchased our guaranteed Beacon Falls rubber boots for use in ditching and in the sugar camps. Sold only by Meridith Bros. 26wfm tf

K. of P. Notice.

The members of Roland Lodge, No. 265, K. of P., will meet in the lodge room at 2 p. m., Sunday, to attend services at High School Auditorium. L. N. Bradley, K. R. S.; C. E. Root, C. C. 16d4

Ludlow Barber Shop.

For a neat hair trim or an easy shave, try the Ludlow Barber Shop. Elmer Sollinger, Prop. 16tf

The Strollers Club will dance in A. I. U. hall next Saturday night. 17d3

First Presbyterian Church Supper.

In the basement of the new church Saturday evening, Feb. 19, from 4:30 on. 17d3t. Menu: Roast chicken, dressing, mashed potatoes, gravy, slaw, pickles, brown and white bread, cake and coffee. Everybody welcome. 17d3

The Apollo [illegible] 17d3

Prices of all things in reason, the only exception Mrs. A. [illegible] flour. Same old price at all first grocers.

Souvenirs at Orpheum.

Don't forget to [illegible] Saturday's only matinee at the Orpheum. All who attend will receive [illegible] for both the [illegible].

Milk Wagon Overturns.

Mrs. [illegible] dairy [illegible] Hill and H. Everett [illegible] while [illegible] Friday morning [illegible] the wagon which [illegible] the [illegible] of the horses would be an almost incalculable loss to the country and there is in the suggestion made a practical form of conservation of resources and rural delight.

Moving Stock.

Guy Billingslea has leased the business rooms in the Manhattan Hotel building on Church street, and is moving his furniture store there today.

Ill With Quinsy.

Bertrand Harrison, was called to Memphis, Tenn., on account of the serious illness of his wife, was taken ill there and returned home with a severe case of quinsy. He is considerably better and expects to be able to be out in a day or two.

Had a Scare.

There was quite a scare at the home of Mrs. Maggie Bowman, 164 Elmwood avenue, Thursday night. Two young ladies became frightened at a noise in the house and thinking it was caused by burglars, gave the alarm. But a neighbor responded who went through the house, but was unable to find anything of a suspicious nature.

Special Dispensation.

The Odd Fellows of Newark have been granted a special dispensation from the Grand Master to turn out in regalia on Sunday afternoon to attend the lecture given by Evangelist Crecks at the Auditorium of the High School, at three o'clock. All Odd Fellows are requested to meet at Odd Fellows Temple Sunday afternoon at 2 o'clock.

Wreck on Pan Handle.

A bad accident occured at Taylor's a short distance east of Columbus, at an early hour Thursday night when a car on a Pan Handle freight train jumped the track. A number of the cars were piled up on the track, and the caboose was badly damaged. A wreck train was rushed from Columbus and soon cleared the wreck so that it did not interfere with traffic, which was blocked for a time.

Thackeray was six feet two inches in height, and Sir H. W. Lucy says the great novelist wore a 7⅞ inch hat, beating Dickens and John Bright by a full half inch.

PRUDENCE

says buy a bottle of Gowan's Preparation and be prepared for croup, colds, pneumonia, coughs and sore throat. Gowan's prevents and cures by destroying inflammation and congestion. External and penetrating. $1.00, 50c, 25c. All druggists.

DON'T OVERLOOK, Hermann's Big Clothing Sale, if in need of a winter Suit or Overcoat.

A specific for pain—Dr. Thomas' Eclectric Oil, strongest, cheapest liniment ever devised. A household remedy in America for 25 years.

CITY COUNCIL COMMITTEE ON TELEPHONES

GOES TO KENTON AND ALSO TO LANSING, MICH., ON TOUR OF INSPECTION.

If Time is Found 'Phone Exchanges in Illinois May be Visited by Committee.

Kenton, O., Feb. 18.—A committee from the Newark city council which is investigating automatic telephone service which the home company proposes to install in Newark providing a franchise is granted, arrived here this afternoon and the party is now inspecting the Kenton automatic exchange and talking with patrons of the company and citizens generally regarding the service.

The party, consisting of John M. Ankele, president of the city council; Councilmen W. D. Fulton, O. D. Irwin, Elmer Orr and John A. Prior, City Solicitor Frank A. Bolton, J. A. Russell of the Automatic Electric company of Chicago, R. W. Smith of the Newark Telephone company, and D. B. Kirk of the Advocate, left Newark this morning. This evening the men will go to Toledo and from there on to Lansing, Michigan, to inspect another automatic telephone system. This committee will visit one or two plants in Illinois if there is time to do so. D. B. K.

The purpose of the trip is to make a complete and thorough inspection of the plants which are to be visited, as over two-thirds of the subscribers of the Newark Telephone company have expressed a desire to have such a plant installed in this city.

It will be remembered that a demonstration of the working of an automatic system was given in this city for several weeks when a working model of the apparatus was installed in the room of the Newark Electric company in the Arcade, which was connected up with a number of telephones throughout the Arcade and in the newspaper offices. This plant, on a small scale, was installed in order that telephone users interested in efficient service could express themselves as to the desirability of its adoption.

The system gave splendid satisfaction to the hundreds who tested it. The telephone is instantaneous in its workings, requiring but a few seconds to complete the connection and the line can never be tied up as the moment the receiver is hung up the line is disconnected. It is claimed that one-third more business can be transacted than under the old system.

The inspection party will inquire as to the service rendered, what subscribers think of it and whether it is giving universal satisfaction in the cities which they visit, so that they may be enabled to make an impartial report to the city council upon their return Monday evening.

DYSPEPSIA IS RELIEVED IN FIVE MINUTES

Indigestion, Heartburn, Stomach Gas and Other Misery Goes After Taking a Little Dispepsin.

You can eat anything your stomach craves without fear of Indigestion or Dyspepsia, or that your food will ferment or sour on your stomach if you will take a little Dispepsin occasionally.

Your meals will taste good, and anything you eat will be digested. Nothing can ferment or turn into acid or poison or sour, such as which causes Belching, Dizziness, a feeling of fullness after eating, Nausea, Indigestion (like a lump of lead in stomach), Biliousness, Heartburn, Water brush, Pain in stomach and intestines or other symptoms.

Headaches from the stomach are absolutely unknown where this effective remedy is used. Dispepsin really does all the work of a Healthy stomach. It digests your meals when your stomach can't. A single dose will digest all the food you eat and leave nothing to ferment or sour and upset the stomach.

Get a large 50 cent case of Pape's Dispepsin from any druggist and start taking now and in a little while you will actually brag about your healthy, strong Stomach. For you then can eat anything and everything you want without the slightest discomfort or misery, and every particle of Impurities and Gas that is in your stomach and intestines is going to be carried away without the use of laxatives or any other assistance.

Should you at this moment be suffering from Indigestion or any stomach disorder you can get relief within five minutes.

PROGRAM FOR OPEN MEETING OF GRAND ARMY

The following program has been arranged for the regular open meeting of the Grand Army to be held in their hall Sunday, February 20, beginning at 2 o'clock. The public is invited.

Invocation—Chaplain Barr of Lemert Post G. A. R.

The Flag of Our Country—Sons of Veterans Quartet.

Piano duet, The Cavalry March — Misses Nellie Taylor and Florence Agnew.

Recitation, The Drummer Boy's Request—Willard M. Jurdy.

Vocal solo, The Missing Volunteer—Miss Florence Agnew.

Incidents of Nashville Campaign—C. E. Bore.

Phonograph solo—C. E. Wyeth.

Vocal solo selected — Miss Jessie Taylor.

Address—G. W. Coulter, Patriotic Instructor Sons of Veterans.

The Vacant Chair—Sons of Veterans' Quartet.

Sparks from the Camp Fire—Comrade of the Grand Army.

Steer for the Light — Volunteer Quartet.

Address—Mrs. Marvin.

Phonograph—C. E. Wyeth.

Tenting on the Old Camp Ground—Sons of Veterans Quartet

Taps. f&s

Wood cars of different types, with steel underframing, may be assumed to cost from $1100 to $1400. Pressed steel cars are worth about $2000. The average thickness of the sheets in all steel cars is one-quarter-inch tank steel. Some of the pressed steel shapes entering into the details of the car are much heavier than this. These parts are pressed out between dies in a hydraulic press.

Valuable Laxative Free

Next to food itself there is nothing of greater importance to the human system than to make that food do its duty. By duty is meant to furnish health, strength and run blood to the body.

It is necessary first of all to chew food thoroughly. Next the stomach must be in condition to digest it, and the bowels to churn it ready for removal. And right here so many find their greatest trouble. The fermenting, undigested food stays in the stomach and bowels, impairing the nerves and blood, giving rise to sallow complexion, headache, sour stomach, bad breath and often serious afflictions like skin diseases.

All this is due to impaired digestion and to a refusal of the bowels to do their work. The best way yet found to strengthen the stomach and tone the bowels so that they will do their work is by the use of such a grand laxative tonic as Dr. Caldwell's Syrup Pepsin, now for nearly a quarter of a century the one most important household remedy. It is a remedy of sure relief that all the family can use for the cure of constipation, indigestion, liver trouble and all other ailments of the stomach, liver and bowels.

Thousands of American families use it regularly for these troubles, for it can be given with safety to the smallest child. In the home of Mary Belford, Louisville, Ky., as well as that of John Smith, Moorhead, Miss., they would as soon think of being without the actual necessities as without Dr. Caldwell's Syrup Pepsin. But realizing how skeptical many people are about a laxative, owing to the difficulty of finding one that is genuinely good, Dr. Caldwell will send a free sample of his remedy to anyone desiring it. He will cheerfully do this, so do not hesitate to make the request. The remedy can be bought of any druggist at only fifty cents and one dollar a bottle, the large bottle being for family use.

Dr. Caldwell personally will be pleased to give you any medical advice you may desire for yourself or family pertaining to the stomach, liver or bowels absolutely free of charge. Explain your case in a letter and he will reply to you in detail. For the free sample simply send your name and address on a postal card or otherwise. For either request the doctor's address is Dr. W. B. Caldwell, 510 Caldwell building, Monticello, Ill.

S.S.S. RIDS THE SYSTEM OF CATARRH

Catarrh comes as a result of impurities and morbid matter in the circulation, and is a disease that only attacks mucous membrane. The entire inner portion of the body is lined with a delicate skin or covering of soft, sensitive flesh. Thousands of tiny blood vessels are interlaced throughout this mucous surface, and it is through these that the inner membrane receives its nourishment and is kept in healthful condition. When, however, the blood becomes infected with catarrhal impurities the tissues become diseased and Catarrh gets a foothold in the system. The early stages of Catarrh are characterized by such symptoms as a tight, stuffy feeling in the head, watery eyes, buzzing noises in the ears, with partial deafness and often difficult breathing and chronic hoarseness. These are merely symptoms, and while sprays, inhalations and other local treatment may temporarily relieve them, Catarrh cannot be cured until the blood is purged of the exciting cause. S.S.S. cures Catarrh by cleansing the blood of all impure catarrhal matter. It goes down into the circulation and attacks the disease at its head, and removes every particle of the catarrhal impurities. Then the mucous linings are all supplied with fresh, pure blood, and allowed to heal, instead of being kept in a constant state of irritation by the catarrhal matter. Special book on Catarrh and any medical advice free. THE SWIFT SPECIFIC CO., ATLANTA, GA.

3 LINES 3 TIMES 25 CTS.

ADVOCATE WANT ADS

YOU GET Returns AT ONCE

WANTED.

Furniture for one to four rooms wanted. Would buy whole or part of house of second hand goods, including gas cook stove, bedstead and springs, rugs, carpets, oil cloth, tables, chairs, couch, washing machine, dressing table, washstand, bureau etc. State lowest price or don't answer. Address L, care Advocate. 18-3t

Scholars for piano lessons. 25c a lesson. Inquire 117 S. First st., or call Citizen phone 1496. 18-3t

You to read the Arcade Florist's adv. in today's issue. 18-1t

To trade city property on Daniel ave. for small farm. Inquire 494 Daniel avenue. 16-3t*

To sell, Remington typewriter, cheap. Call new phone 5831 red. 16-3t*

Bliss College wants more capable young ladies to take shorthand and typewriting. We cannot supply the call's from Newark business men alone. We also have connections enabling us to place stenographers in any of the leading cities. 2-2-1mo

If you want satisfaction in dental work see Dr. Howard S. Barrick, dentist, sixth floor Trust Bldg. Cit. Phone 1329. 1-26-tf

We advise you to place your orders as early as possible so that garments can be finished at the required time. Schenk & Marshall, Ladies' Tailors, Avalon Bldg., W. Main st. 1-24-1mo

HELP WANTED

Any intelligent person may earn good income corresponding for newspapers. Experience unnecessary. Address Press Correspondence Bureau, Washington, D. C. 1-24-to Feb 26*

HELP WANTED

Fifty per cent paid to Men and Lady canvassers in sales from mill direct to consumers of Men's Ladies' and Children's Hosiery. Experience unnecessary. Address P. O. Box 345, Reading, Penn. 16-3t*

WANTED—FEMALE HELP.

Woman for busheling and pressing. One with experience preferred. Frad Bros., 34 S. Third st. 2-18-tf

At once, experienced girl to feed presses at Express Ptg. Co., 19 1-2 W. Main st. 18-3t

One experienced maker in millinery; also an apprentice girl. Address 7223, care of Advocate. 17-3t

At once, girl to feed press at Express Ptg. Co. 19 1-2 W. Main st. 17-3t

Girl for general housework. No washing or ironing. Reference required. Mrs. W. W. Neal, 45 N. Fifth st. 17-3

Reliable woman or girl as nurse for small children. Phone 688. 17-3

Competent girl for general housework for 3 in family. Good place for the right party. Call Citizen phone 1035 16-3t

Good plain sewer. Steady employment. New phone 1082. 16-3t

Girl to do kitchen work. Call at Schaller Bros., The Old Homestead, 30 and 32 W. Main st.

Ladies—Ask for demonstration of Dobbs Bros. new adjustable French tailoring system. Miss Zoe Swan, 47 Arcade. 1-29-1mo

WANTED—MALE HELP.

Young man between 18 and 20 years for delivery wagon. Permanent position for right party. Frad Bros., 34 S. Third st. 2-18-tf

Good boy 16 years of age to run errands in office. Must be able to read and write a good hand. A good position for an intelligent boy who is willing to learn. Address in own handwriting, stating wages expected, Box 7231 care Advocate. 17-3t*

Stove mounters wanted—5 experienced stove mounters. Good job and steady work for the right men. We are increasing our capacity and need additional mounters. Apply to the Monitor Stove & Range Co., Cincinnati, Ohio. 17-3t*

Boy with wheel, for delivery and inside work. Apply in person at the Newark Wall Paper Co. On the Square. 16-3t

Bright, well educated boy for office work. References required. State age and experience if any. P. O. Box 146. 16-3t*

Young men to learn the automobile business. Good positions open. Call on W. F. Kline, 24-26 S. Fourth street. 1-31-mwf-1 m

Lathe and milling machine men, tinners and assemblers. Good wages and steady work for experienced men and helpers. Apply immediately, Rea Motor Car Co., Lansing, Mich. 11-12t

Men Wanted—To prepare for Railway Mail, Customs and Postoffice Examinations. $600 to $1500. Preparation free. Write for schedule showing places. Franklin Institute, Dept. 290, L. Rochester, N. Y. 1-24-to2-21*

PERRYTON

The remains of Charles Ashcraft, who was killed in an interurban and C. & M. V. collision at 5 o'clock Monday morning, passed through here at noon Tuesday in charge of Undertaker Brice Baughman. The deceased was a young man of about 30 years, born and raised in this community, the eldest son of Mrs. Mary Ashcraft. He married Rose Gault, daughter of Adam Gault, of Reform, several years ago. His wife and two sons, a mother, two sisters, two brothers and grandparents, besides a host of other relatives are left to mourn his death. The funeral services were held at Mt. Pleasant on Wednesday morning at 10 o'clock, interment being made at West Carlisle.

Mrs. Kate Ried is still confined to her bed, but is doing as well as could be expected.

Chas. Dove and wife spent Monday in our village, guests of their uncle, A. D. Ried. They expect to soon leave their present home and tenant on the Phil Montgomery farm at Black Hand.

The Ladies' Aid Society will give a Lady Washington social Saturday evening at the home of C. W. Gunion. Supper will be served in Colonial style en costume.

Miss Gertie Simpson left for her spring and summer work Monday.

Jay Baker spent Monday in the city.

FOR SALE.

Top buggy, 1 horse, sled, candy or cigar case, other cases for state use. Long's. 18-3t

Furniture and stoves and all household goods on small payments. Call Long's, South Second st. 18-3t

Did you see the Kemp Spreader hauling snow. For sale by Clem Coffman at Jones' carriage rooms. 18-3t*

One of the best building lots in the North End at sacrifice price. Investigate if you expect to build. J. F. Moore & Son, Trust Bldg. 18-tf

Six room house with bath and furnace at 171 Ninth st. Barn; lot 44 ft. wide. Price $2300 cash. This is your chance. W. H. Palmer, new phone West 2651. 17-3t

Good two story frame house, taken apart and ready for rebuilding. Slate roof and stone foundation. Call Palmer Bros., 4462 Ruby. 16-3t*

Small farm of 8 acres for sale; fine buildings; near city. Will take part city property. Rees R. Jones. 16-3*

Good 4 room house for sale. Will take cheap lot as part payment. Rees R. Jones. 16-3t*

Bargains on monthly payments: 6 room cottage north; 6 room house east. I. M. Phillips, room 14 Lansing Block. 16-3t*

Household goods, at 72 North Williams street. 16-3t

Seven room house with bath, hot and cold water and gas. Phone White 6651. 15-6t*

50 acres level land, good buildings, 3 miles of Granville; $70 per acre. R. P. McCann, Granville. Phone 905. 16-3t*

Horses at my barn on Prospect st., Granville, O. Mares in foal, match teams and drivers. F. F. Robinson, Prospect st., Granville, O. 27-dw-1mo

House and lot 137 Pataskala st., Newark O. House in good condition; good well and cistern; gas in house. Bargain if sold before March 1. Address J. F. Porterfield, R. F. D. 17, Elmwood, Ill. 1-7-d&w to Feb 15

LAND—125, 200 or 260 acres northeast of Newark. Best stock farm in Licking county. Bargain if sold soon. Inquire 294 W. Church. Citizen's phone White 8222. 1013t

1000 of the most artistic valentine post cards in the city. Scott Art Gallery, First Nat. Bank Bldg., Newark. 9-tf

Just arrived, a new lot of fine ham, shoulders and bacon, at Hugh Ellis' grocery, 24 W. Church st. 9-tf

The Newark Iron Supply Co. pays spot cash for iron, rags, metals, poultry, etc. S. Goldenberg, Mgr., at Hebron Mills, Hebron, O. 2-2-1mo

Covered grocery wagon, good as new; also good rubber tired top buggy. Will trade for a horse. Phone 686 or 247 W. Main st. 16-3t

FOR SALE OR TRADE

Four room house, lot 50 ft wide and 296 ft. deep. Will take cash or farm property. Inquire 288 N. Buena Vista st. 16-d3t-7-w3t*

FOR SALE OR RENT

House on Tenth st. Inquire of Henry O. Norris, corner Fourth and Locust streets. 2-18-tf

FARM FOR SALE

In "Garden Spot" of Knox county, O., 1-4 mile to Mt. Vernon; well improved. Is one of the very best 250 acre farms in the state. Price $160 per acre. Will produce anything. Location ideal. W. C. Rockwell & Bro., Real Estate Dealers, Mt. Vernon, Ohio. 2-18-12t*

FOR SALE OR RENT.

Farm of 193 acres near Granville for sale or cash rent. Address E. J. Dorsey Granville, O. 2-17-3t

FOR RENT.

Eight room modern house cor. Mahoning and DeCrow sts. C. M. Hare 30 Williams st. 17-3t

One single modern house with 6 rooms and front hall at 262 Elmwood ave. Inquire Ben B. Jones 263 Hudson. New phone 1055. 2-17-tf

Furnished rooms with bath at 228 W. Locust st. 16-3t

Furnished rooms with bath, rent reasonable. Near the square. Inquire 28 E. Locust st. 16-3t*

Two furnished front rooms on second floor, for light housekeeping. Inquire 121 Elmwood ave. 16-3t

Two furnished rooms for light housekeeping with bath. Inquire of D. A. Tawney, janitor, Orpheum theater building. 16-3t*

Furnished rooms at 255 E. Main st. 2-4-d1mo

FOR RENT.

Four rooms in Wehrle Block over the Fair Store, West Main st., suitable for light manufacturing or offices. 17-3t

One-half double frame house, 6 rooms, bath and furnace, on South Fourth st. 1½ blocks from Main street. 17-3t

Five room house on Wilson st. Chas. Allen, agent. Bell phone 564. 17-3t

MONEY TO LOAN

Money to loan on household goods, pianos, horses, etc. Reasonable rates. New York Finance Co., 14½ N. Second st. Cit. Phone 693. 1-17-2mo

MISCELLANEOUS.

Money to loan on Jewelry or Furniture to be returned in small payments. Long's Loan Office. 18-3t

Upholstering, gocarts, furniture and rugs at the right prices. Kemper Scott, 44 N. Third st. 20-1mo

R. C Bigbee & Co.—Plumbing and gas fitting, 22 North Fourth St. New 'phone 1564. Estimates furnished. 2-1-1mo

HORSE SHOEING.

For the best horse shoeing in the city see Jesse Jones, practical horse shoer, rear Franklin Bank, Newark, O. Phone 1212. 2-8-1mo

LOST.

White bull dog, black spot on left eye, and answers to "Barney." Reward. J. J. Hartshorn, 464 W. Main street. 18-3t

Dutch collar pin with initials Z. K. F. Finder return to Advocate office. 16-2t*

On public square or E. Main st., $10.00 bill. Finder will receive substantial reward if returned to J. B. Lentz, 17 Curtis ave. 16-3*

FOUND

On Sunday, a small purse. Owner can have same by identifying it and paying for this adv. Miss Burch, at Griggs store. 18-3t

R&G CORSETS

Add Distinction to any costume.

ALEXANDRIA.

Harry Butt, of Newark, visited the first of the week with relatives near town.

Miss Sarah Lyman is visiting relatives in Pataskala since Saturday.

Mrs. A. W. Pitts and daughter Pauline spent Thursday of last week with friends in Newark.

S. S. Anderson and family, visited over Sunday with friends in Johnstown.

William Van Tassel of Newark, visited last week at the home of his sister, Mrs. Jeff Dumbauld.

Mrs. F. W. Burkham is on the sick list.

Mrs. C. M. Gilmore is ill.

The regular meeting of the Woman's Liberal club met at the home of Mrs. Luella Loyd last Tuesday.

Fred Tyler of Columbus, spent Tuesday in town, the guest of his parents, Mr. and Mrs. Henry Tyler.

Mrs. J. D. Loyd visited over Sunday with relatives in Fulton county.

Mesdames Thos. Stager and P. M. Ashbrook visited friends in Croton on Tuesday.

Mrs. J. M. Brooks and Mrs. W. H. Myers were among the visitors at the county seat Tuesday.

C. S. Eiseman was called to Trobridge, O., last Monday night, owing to the sudden death of his mother.

W. H. Lippincott of Monon, Ind., is visiting Samuel Graves and family.

Mrs. Butts of Delaware, is visiting her daughter, Mrs. Austin Carpenter.

Mrs. Judd Carter of Granville, visited friends in town last Tuesday.

Mrs. Larkin Bisel of Ashley, spent several days last week at the home of her sister, Mrs. Luella Loyd.

Mr. and Mrs. Earl Thomas were among the shoppers at the county seat last Tuesday.

Miss Margaret Cash pleasantly entertained her Sunday school teacher, Mrs. Anna Cubbage, and classmates at her home last Tuesday evening. After an interesting program was rendered light refreshments were served.

S. A. Graves returned home last Saturday after a three weeks' visit with friends in Indiana and Michigan.

Glenn Davison of Columbus visited his parents, Mr. and Mrs. George Davison over Sunday.

Miss Lorena Chadwick who has been visiting her brother, I. B. Chadwick and family in Bucyrus, returned home Monday.

Miss Louisa Butts, of Columbus, is visiting her sister, Mrs. Austin Carpenter.

A. Sterrett of Newark, visited his brother, Guy Sterrett over Sunday.

Mrs. W. H. McDaniel is sick.

NEWSPAPER ARCHIVE®

5 DROPS

THE BEST REMEDY FOR

RHEUMATISM

Lumbago, Sciatica, Gout, Neuralgia, Kidney Trouble and LaGrippe.

A reliable preparation for both internal and external use that gives quick relief to the sufferer. Applied externally it stops all aches and pains. Taken internally it checks the poisonous substances and acids in the blood, leaving the system in a healthy condition. Sold by druggists every where—$1.00 per bottle. Sample bottle sent free on request.

SWANSON RHEUMATIC CURE COMPANY, Dept. 43 174 Lake Street, Chicago

THE HOME BUILDING ASSOCIATION COMPANY — WORK AND SAVING LEAD TO WEALTH — NEWARK OHIO.

Ask Any Man

"What would you do if you were 10 years younger?" and see if 9 out of 10 won't answer you, "I'd save my money." NOW, they appreciate the value and power of financial independence.

Young man, don't wait ten years more to wake up Take a lesson from the man ten years older, and start to MAKE MONEY by SAVING MONEY.

The best way to save is by means of a Savings Account with "The Old Home," where your money is safe, subject to call at any time, and earns 4 per cent. interest, compounded semi-annually.

The Home Building Association Co.

(The Old Home)
26 South Third Street

DYSPEPSIA

"Having taken your wonderful 'Cascarets' for three months and being entirely cured of stomach catarrh and dyspepsia, I think a word of praise is due to 'Cascarets' for their wonderful composition. I have taken numerous other so-called remedies but without avail, and I find that Cascarets relieve more in a day than all the others I have taken would in a year." James McGune, 108 Mercer St., Jersey City, N. J.

Pleasant, Palatable, Potent, Taste Good. Do Good. Never Sicken, Weaken or Gripe. 10c, 25c, 50c. Never sold in bulk. The genuine tablet stamped C.C.C. Guaranteed to cure or your money back. 919

Persian Nerve Essence

RESTORES VITALITY — Have cured thousands of cases of Nervous debility and Insomnia. They clear the brain, strengthen the circulation, make digestion perfect and impart a magnetic vigor to the whole being. All drains and losses stopped permanently. $1.00 per box; 5 boxes guaranteed to cure or refund money, $5. Mailed sealed. Book free. Persian Med. Co., 935 Arch St., Philadelphia. Sold in Newark only by Hall, the druggist, North Side Square.

DR. A. W. BEARD.
Dentist.
Trust Building—Fifth Floor, Room 501.
Telephones—Office 3121 Red Residence, 7492 White

WHISKEY BOTTLED IN BOND
4 FULL QUARTS $4.00.
We Pay Express.
ALL STANDARD BRANDS

LARGE
SHENLEY
DILLINGER
THOMAS MOORE
GUCKENHEIMER
SAM THOMPSON
WHITE MILLS
OVERHOLT
LINDALE
MOSS

4 FULL QUARTS $4.00.
Express Prepaid.
Whiskey from $2.00 up
Write for free price list on other goods

ADOLPH & CO.,
22 E. Main St., Columbus, O.
Opposite Southern Theater

CHANTECLER'S AUTHOR DENIES CLAIM OF GROSS

Paris, Feb. 18.—"If Monsieur Gross of Chicago wishes trouble he can certainly find it by continuing his accusations that I secured even an inspiration for Chantecler from something he wrote. His charges are absurd."

M. Edmond Rostand, author of Cyrano and Chantecler, the two unique poetical dramas that have been claimed as his children by Gross, the wealthy Chicago merchant, declared today that the claims are absurd. "Gross must think I have nothing better to do than to sit up nights reading his plays and seeking ideas to absorb," he continued. "The whole matter is most tiresome."

There is a good chance that Chantecler may be seen in the U. S. in the original French. It was understood that Charles Frohman had the exclusive rights of the play for America, but this was denied by Rostand today.

"Mr. Frohman purchased the English rights to the plays from me," he declared, "and I have received several good offers from American managers to present the play in French and I may accept one of these. There is no chance of a conflict with Mr. Frohman as we understood each other.

"It is not improbable that I will take the original theater St. Martin company across to present the play, although I have an offer for the company. I anticipate soon making a trip to America but have not yet made any plans. I am a great admirer of the American methods and want to go across as soon as I can arrange my business affairs.

Boys and Childrens Suits, Overcoats and Trousers, Greatly Reduced in Prices at Hermann's Big Clothing Sale. 2t.

O. E. COMPANIES IN ANNUAL MEETINGS

The annual meeting of the stockholders of the electric traction companies which are controlled by W. Kesley Schoepf of Cincinnati were held in Cincinnati this week. The directors and officers elected for the companies operating in the Columbus district are as follows:

The Ohio Electric—A. W. Brady of Anderson, Ind.; Walter A. Draper, D. G. Edwards, F. A. Healy, J. Levering Jones of Philadelphia; W. H. MacAllister, Hugh J. McGowan of Indianapolis; Randall Morgan of Philadelphia and W. Kelsey Schoepf. Mr. Schoepf was re-elected president; J. B. Foraker, jr., and Dana Stevens, vice presidents; F. A. Healy, secretary, treasurer; Marshall Morgan, assistant treasurer.

The Columbus, Newark & Zanesville Electric Railway company—W. H. MacAllister, president; Walter A. Draper, vice president; F. A. Healy, secretary-treasurer; Marshall Morgan and W. Kelsey Schoepf as directors and D. J. Downing as assistant secretary-treasurer.

STEREOPTICAN SERVICE AT TRINITY PARISH HOUSE.

This evening at Trinity church parish house, corner of East Main and North First streets, there will be given a stereopticon lecture on The Temple in Jerusalem as Christ Saw It. The finest slides that art can produce have been secured for this lecture and show both ancient and modern conditions about the Jewish Temple. The lecture will be preceded by a short stereopticon service of prayers and hymns. This lecture is free to the public. It will begin promptly at 7:30 and those who attend are asked to be in their places as the lights are extinguished at that time. A free will offering will be taken during the service.

QUAKE DOES MUCH DAMAGE

Canea, Crete, Feb. 18.—Many buildings were damaged here today by a severe earthquake. So far no deaths have been reported in this city, but a report from Varipetro says that six bodies have been taken from the ruins there. Heavy loss of life is feared when reports are received from the interior as the quake was the heaviest that has been experienced in many years.

WEAK STOMACH

Test Sample of Mi-o-na Stomach Tablets Free To All.

If you have indigestion, dyspepsia, sour stomach, dizziness or biliousness no matter how long standing, Mi-o-na stomach tablets will cure you, or your money back.

Thousands are getting rid of indigestion by using Mi-o-na. Here is what one man writes: "I want to speak a good word for Mi-o-na and what it has done for me. I suffered something terrible with dyspepsia and indigestion. It was almost impossible for me to eat anything. Day after day I would go without eating anything. One day I read your ad in the Bangor Daily News. I got a box and before it was gone I could sit down to the table and eat anything, thanks to Mi-o-na." Herbert L. Patterson, Brewer (Bangor), Me., 1909.

Mi-o-na stomach tablets are made from the best prescription ever written—they cure to stay cured. They relieve distressed stomach in a few minutes. They are sold by druggists in every town in America at 50c. T. J. Evans. A large box costs but 50 cents. Test samples free from Dr. Shoop's Mi-o-na, Buffalo, N. Y.

HYOMEI (PRONOUNCED HIGH-O-ME)

Cures catarrh or money back. Just breathe it in. Complete outfit, including inhaler $1. Extra bottles 50c. Druggists.

"WE WANT U ON OUR BOOKS"

ARE YOU TAKING ADVANTAGE OF THE WONDERFUL VALUES OFFERED DURING THIS

Great Manufacturers' Sample Sale

THE BARGAINS ARE SO REAL—SO GENUINE—SO CLEARLY APPARENT that the GOODS ALMOST SELL THEMSELVES. DON'T MISS THIS WONDERFUL OPPORTUNITY—No talking, no salesmanship is needed to sell goods at the prices we name in this sale. Everything is marked in plain figures; everybody can wait on themselves—pick out what you want, and simply call a salesman to make the proper entry. TOMORROW WE START ON THE THIRD AND LAST WEEK OF THIS GREAT BARGAIN CARNIVAL AND IF YOU HAVE NOT VISITED OUR STORE SINCE THE GREAT SALE BEGAN BE SURE AND COME IN TOMORROW—TAKE A STROLL OVER THE 30,000 FEET OF FLOOR SPACE—IT WILL OPEN YOUR EYES TO THE WONDERFUL MONEY-SAVING OPPORTUNITIES WE ARE OFFERING TO THE PEOPLE OF NEWARK AND VICINITY—and

REMEMBER YOUR CREDIT IS GOOD HERE FOR ANYTHING, ANYTIME, ALWAYS

The Carpet and Rug Sensation

If you live to be a hundred years old you will positively never see such a lot of bona fide bargains in floor coverings. We have set aside several complete lines that will be sold quickly to make room for new stock now in transit. If you need a new Rug or Carpet this spring—step lively—and we will prove that ours is "THE HOUSE THAT SAVES YOU MONEY".

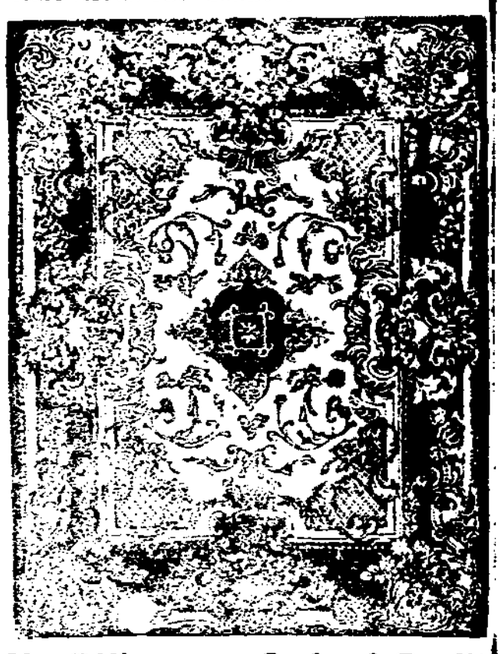

No Difference—Cash or Credit

$16.75 9x12 Tapestry Brussels Rug	$12.98
$18.00 9x12 Tapestry Brussels Rug	$14.98
$20.00 9x12 Tapestry Brussels Rug	$16.48
$22.50 9x12 Tapestry Brussels Rugs	$18.98
$24.00 9x12 Velvet Brussels Rug	$19.98
$30.00 9x12 Seamless Velvet Rug	$24.98
$30.00 9x12 Axminster Rug	$24.98
$32.75 9x12 Axminster Rug	$28.98
$45.00 9x12 Wilton Velvet Rug	$39.98
$ .80 Wool Filled Ingrain Carpet	69c
$ .60 Union Ingrain Carpet	49c

Golden Oak 3-Pc. Bed Room Suite

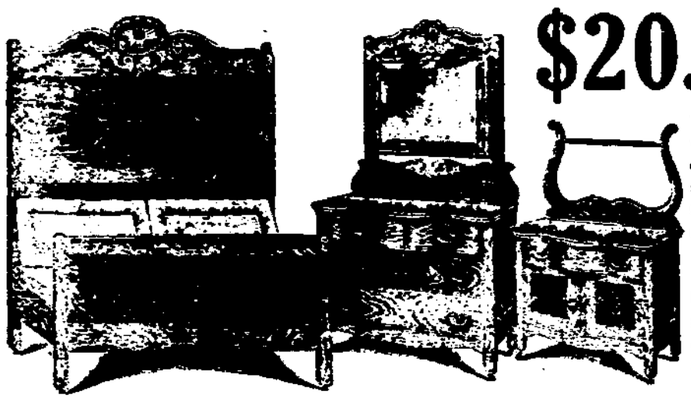

$20.98

Think of it well made of selected stock and finished a rich golden Dresser has large roomy base and good sized mirror.

1.00 Down $1 pr week

Don't Miss Our New 1910 Line of Collapsible Go-Carts

See Our Leader in a One-Motion Folder at only

$5.48

$1 Down, $1 Per Week

Our line embraces Preambulators, English Carriages, in wood and Reed sides and all styles of Collapsibles

See Our Little Dandy Folder only.... $1.73

The Greatest Saturday Special Ever Offered

200 Pieces Blue and White Enamelware, regular 50c to 75c values, to go while they last at only..... 23c

See Them in Our Arcade Window

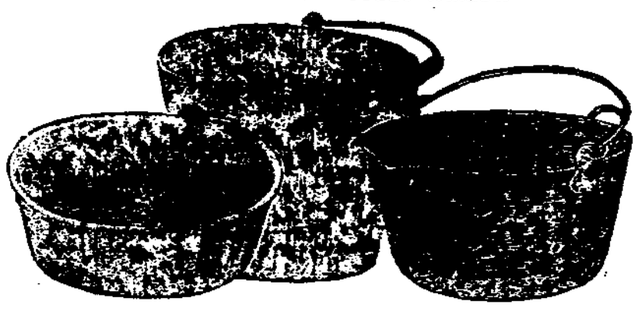

The assortment consists of 14 to 17 qt. Dish Pans, all sizes of Lipped Sauce Pans, Preserve Kettles, Berlin Kettles, Tea Kettles, Coffee and Tea Pots, Water Pails, Covered Buckets, Frying Pans, Wash Pans, Deep Bake Pans, Pudding Pans, and numerous other articles, all large size pieces—not a small one in the lot—in fact every piece if sold regularly would bring from 50c to 75c each.

Not Wrapped and Not Delivered—Come in Early

$12.98 For a High Grade Golden Oak Sideboard

This elegant Board is made of Select Oak, nicely finished a rich golden, has large roomy base and good-sized mirror; a regular $16.75 value, to go at only

$12.98

$1 Down, $1 Per Week

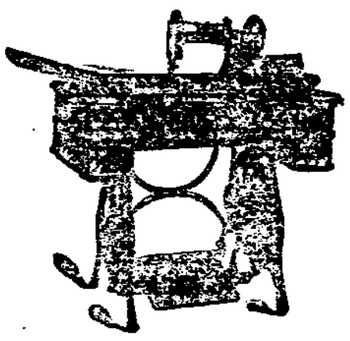

FREE! FREE! FREE!

This "EVERGOOD A" DROP HEAD SEWING MACHINE with each outfit of $125.00 or over. This elegant machine has full oak, 2 drawer cabinet drop head, and comes complete with full set of attachments. If you need a Home Outfit, don't miss this elegant offer. Remember this offer is good only during this sale. Come in Tomorrow

VALUES IN NEW METHOD DIVIDED OVEN DOOR GAS RANGE

The Range with the body enameled inside and out to prevent rusting.

The Range with the Vitrolized Enameled Steel Burners, guaranteed for a life time.

The Range with a Movable Simmering Burner.

The Range with the Divided Oven Door.

The Range with the Double Gas Connection.

The Range that will pay for itself in one season's use by the saving in fuel.

20 PER CENT OFF AND YOUR CREDIT IS GOOD

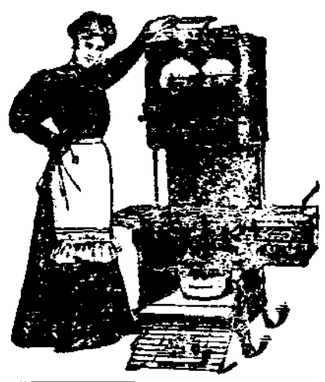

VISIT OUR NEW QUEENSWARE DEPARTMENT FIRST FLOOR ARCADE ENTRANCE

THE STEWART BROS. & ALWARD CO.

THE ARCADE & UNION BLOCK, NEWARK, O.

Newark's Largest and Most Complete Home Outfitting Store

DEDICATE LIBRARY AT PRINTERS' HOME

Twenty-Six Thousand Dollar Addition to the Million Dollar Institution at Colorado Springs.

[illegible]

We almost hate to meet a stranger in August; we so hate to shake his hot hand.

"What's the women folks all say when father scolds, "is he grumbling about now?"

INDOOR BASEBALL.

Indoor baseball between the American-Tribune and Advocate men will begin at the Y. M. C. A. Saturday evening. It is rumored that the Advocate men will use "sticks" to bat with and that the Tribune folks will catch the balls in a "scoop." Anyhow it is going to be some game and the wounded will be tenderly cared for by any hospital in town.

All Records Broken.

Rheuma Banishing Rheumatism All Over America, Paper Says.

Rheuma is the best prescription in the world for that painful disease, Rheumatism. T. J. Evans' Drug Store is selling it at a lively rate. And why shouldn't they when they make the straightforward offer that Rheuma cures Rheumatism or money back.

Surely any rheumatic sufferer is going to continue to suffer while such a liberal offer is held out to him. If you suffer from Rheumatism, go to Evans' Drug Store today and get a bottle of Rheuma; take it according to directions, and note the quick relief you will get in a few days.

Rheuma will drive the poison from your body and cure you in a short time. It is your best prescription of a famous specialist and is working marvelous cures throughout the country over. 50c a bottle, at Evans' Drug Store, or by mail, prepaid. Rheuma Co., 1000 West Ave., Buffalo, N. Y.

FOUR ECLIPSES ON SCHEDULE FOR YEAR

There will be four eclipses during the year 1910: two of the sun and two of the moon. Those of the sun are not visible in the United States. Those of the moon, both of which are total, are visible in the United States.

A total eclipse of the Moon May 24, is visible in central and western Asia, Africa, southwestern Europe, South America, and North America. The end is visible in South America, North America and the central and eastern portion of the Pacific ocean. The beginning of the eclipse is at 2 a. m., the middle at 12:43 and the end at 12:56. Size of the eclipse [illegible] Moon. [illegible] Washington time.

The eclipse of the sun on November 1, is visible only in Alaska and northern Asia.

The beginning of the total eclipse of the moon on November 16, at first [illegible] is visible in general in Africa, Europe, central and western Asia, South America and eastern part of North America. The middle of the eclipse is at 7:30. The end is at 7:45, and is visible in Africa, Europe, western Asia, North and South America. Size of the eclipse, 1.131

Read the Advocate Want Columns.

CASH GROCERY SALE

Good Flour, small sack	75c	3 cans Corn	25c
3 boxes Searchlight Matches	10c	3 cans Tomatoes	25c
3 packages Raisins	25c	6 bars Ivory Soap	25c
4 packages Mince Meat	25c	6 bars Fels Naptha Soap	25c
1-gal. can Pumpkin	30c	60c Tea, per lb.	40c
1-gal. can Syrup	35c	10c Frosted Gas Globe	5c
1 qt. Oysters	35c	14 qt. Granite Dishpan	25c
Lima Beans, per qut.	10c	4 qt. Granite Coffee Pot	25c
Prunes, per lb	5c	Goood Stogies, 4 for	5c
Crackers, per lb	5c	40c Brass Washboard	25c
Rice, per lb.	5c	Good Whip Free, with each 75c pkg. of Seneca Stock Food.	
Ginger Snaps, per lb.	5c		
6 cans Milk	25c		

WITH EVERY 25c CAN OF DILLON'S BAKING POWDER WE'LL GIVE ONE 5c CAN FREE.

C. E. DILLON

GROCERY AND VARIETY STORE

35 South Park Place Newark, Ohio

NEWSPAPER ARCHIVE®

The Griggs Store

The Head

OF A LARGE AND SUCCESSFUL BUSINESS CONCERN, IN A RECENT TALK TO HIS MEN SAID:

"The best recommendation a young man could bring me in applying for a position would be a Savings Bank Pass Book, showing a regularity of deposits, for it is well known that a young man who saves his money and becomes successful in his own affairs will likely aid in the success of his employer."

THIS BANK, WITH ITS FACILITIES FOR SAVING SMALL OR LARGE SUMS OF MONEY, EXTENDS A CORDIAL INVITATION TO THE YOUNG MEN TO OPEN A SAVINGS ACCOUNT

THE LICKING COUNTY BANK AND TRUST CO.

OFFICERS AND DIRECTORS.

W. N. Fulton, President.

Wm. A. Veach, Vice President.	E. W. Crayton.
W. C. Miller, Vice President.	C. W. Seward.
C. L. V. Holtz, Sec. and Treas.	James K. Hamill.
George D. Orr.	Wesley Montgomery.
E. T. Rugg.	John Swisher.
A. S. Stephan.	Frank Yost.
George B. Sprague.	George Havens.

To treat a burn

there is nothing better than Continental Ointment. It has a cooling, soothing, healing effect that quickly relieves the pain. Equally useful for any other skin or flesh trouble.

Continental Ointment

The Marvelous Salve and Perfect Poultice for Horses and Humans

Try it on your animals too. Unequaled for any injury or irritation to skin or hoof.

Large box 25c. Other Sizes for 40c, 75c, $3 and $5.50.

Ask at any Drug, Harness, or General Store.

Made and guaranteed by Continental Specialty Co., Dayton, O.

HERMANN THE CLOTHIER.

Extra Special Discount Sale Suits and Overcoats

$25 garments reduced to **$18.48**
$20 garments reduced to **$14.48**
$15 garments reduced to **$10.48**
$10 garments reduced to **$7.48**

CLOSING OUT

All the broken lots and odd sizes of Suits and Overcoats at **Half Price.**

See Window Display

1-4 OFF

All Sweaters
All Winter Underwear
All Winter Caps
All Winter Gloves

Do Not Overlook Our Half-Price Shirt Sale.

The Spring Knox Hats Are Here. HERMANN THE CLOTHIER. The Spring Hawes Hats Are Here.

"The Store Where Quality Counts"

SNOW STORM WORST SINCE THAT OF 1854

The heaviest snow fall which Newark has experienced for twenty-five years began Wednesday and with an interruption of several hours ended Thursday night. An old resident talking to an Advocate reporter Thursday night said that "it beats anything he had seen in this part of the country since 1854." He said that in the winter of that year we had the worst snow storm in history, that it snowed continuously for four days and three nights and when it stopped snowing there was snow on the ground to the depth of all inches on the level that hundreds of quail and other birds died.

While the storm of Wednesday afternoon and Wednesday night was considered the worst we have had this winter that of Thursday afternoon and night was even more severe. The snow came down in clouds and it was impossible to see one a short distance away. For hours there was no cessation in the violence of the storm and notwithstanding the heroic work done all street cars were soon put out of commission and business on the interurban lines was greatly interfered with. While the cars on the Columbus, Newark and Zanesville lines managed to get through up until [illegible] there was nothing doing on the Granville line after [illegible] Thursday afternoon when one of the cars got lost in the storm. It was finally located near the Showman farm on the Cherry Valley, where it had jumped the track, and where it remained across the tracks for many hours, it being impossible to send any assistance on account of the heavy snow and notwithstanding the fact that the train crew worked for hours there was nothing doing and the car remained across the tracks all night and until late Friday morning. Some of the passengers managed to reach Granville by taking the T. & O. C. train while others remained at the farm houses in the vicinity over night. It was the most strenuous night ever experienced on the Newark and Granville line.

Scores of Granville residents who are employed in Newark during the day were compelled to remain in this city over night.

The heavy snow has also had the effect of calling out a large number of men to clean the yards and terminals of the steam roads in this city. On both the Panhandle and the Baltimore and Ohio roads trains have been running away behind their schedules, and the storm has taxed the resources of the operating officials on both the steam and interurban roads.

For two days now the city snow plows have been in constant operation and scarcely a sidewalk in the city has been neglected.

It is estimated that if the snow that has fallen in Newark this winter had all remained on the ground it would now have attained a depth of nearly five feet on the level. In addition there were a number of wet snows of which no record has been kept. This is the greatest snowfall in this vicinity for a number of years and is said to surpass the total snow fall for the past four years. At any rate the consensus of opinion seems to be that there has been a great plenty and the average citizen is willing to try and pull through the balance of the winter without any more snow, if that be in accord with the wishes of the weather man.

FUN AT ORPHEUM TONIGHT.

If the full list of amateurs turn up tonight that have entered the contest which will take place immediately after the regular last performance a lot of fun will be had. At 6.30 p. m. Manager Ferberg will release all those who require music for their acts. Three cash prizes are offered and the amateurs will act as judges, same being decided by the amount of applause given each artist. There will be acts by Langdoff a pure, buck dancers, recitations, singing, etc. There will be no extra charge for this entertainment, prices remaining the same as usual 10 and 20 cents. It would be advisable to be on hand early.

In addition to the amateurs on next week's bill will be given the [illegible] the acrobatic team, and [illegible] with bar and gymnastic work. Mme. [illegible] singing comedienne, [illegible] very pretty costume to wear and [illegible] songs well selected. [illegible] and [illegible] making and dancing, and [illegible] gets. The [illegible] is the Bronze Singing Five and [illegible] Four are making a [illegible]

FOURTH REASON

Why the Buckeye State Building and Loan Company is the Safest and Best Place for You to Deposit Your Money.

4. Its president, secretary and cashier do one thing and one thing only and that is to care for the interests of the company. They are not engaged in any outside business enterprises to divide their attention. They give their whole thought, time and energy to the company, whose assets are now $3,600,000, all secured by mortgages on homes. Five per cent paid on time deposits. Rankin Building, 22 West Gay Street, Columbus, Ohio.

(See fifth next week.)

Boys and Childrens Suits, Overcoats and Trousers, Greatly Reduced in Prices at Hermann's Big Clothing Sale. 2t

WATCHING A STOMACH DIGEST FOOD

Was the Means Whereby Science Made Possible the Cure of Dyspepsia.

A Trial Package of Stuart's Dyspepsia Tablets sent Free.

The Abbe Spallanzani was the first scientist to study scientifically the chemical powers of the gastric juice, but it was by the clear and convincing experiments of Beaumont that the foundations of our present knowledge of its composition and action was laid.

Beaumont was a surgeon, located at an obscure military post in Michigan, while it was yet a territory, and was called upon to treat a gun shot wound of the stomach in a Canadian voyageur, Alexis St. Martin. When the wound healed a permanent opening was left by means of which food could be placed in the stomach and gastric juice taken from it.

Beaumont made scientific experiments with his opportunities and wrote a book, which today is recognized among the classics of physiology.

Beaumont blazed the way for other scientists so that today everyone knows what the stomach does with food and what food does to the stomach.

Science also knows what the gastric juices are and how to make them best for the system.

Stuart's Dyspepsia Tablets, thanks to the poor army surgeon and Alexis St. Martin give nature a means of digesting food, replenishing the exhausted juices, soothing the nerves and correcting dyspeptic conditions of the stomach.

Stuart's Dyspepsia Tablets are natural fruit and vegetable essences reduced in concentrated form and by tremendous power compressed into a tablet. These wonderful little digestors are known all over America and Canada. Full meals have been digested by them in glass tubes and they are sold by every druggist.

Physicians to the number of 40,000 use them. They are meritorious and powerful. Go to your druggist and buy a package today, price 50c., or send us your name and address and we will send you a trial package by mail free. Address F. A. Stuart Co., 150 Stuart Bldg., Marshall, Mich.

DON'T OVERLOOK, Hermann's Big Clothing Sale, if in need of a winter Suit or Overcoat.

SUSPENSION

Of Work in Montana May be Prolonged—Thousands of Men are Idle at Present Time.

Butte, Mont., Feb. 15.—The situation in Butte today indicates a prolonged suspension of work in all the big mines. By actual count, the dispute between 111 engineers and the miners' union has forced 9,000 men into idleness.

It is regarded as almost certain that within five days the Amalgamated Smelters at Great Falls and Anaconda, employing about 4,000 men, will be forced to suspend. Large numbers of men were laid off at both plants yesterday and today, the smelting works owned by W. A. Clark in this city employing 500 men, will shut down. The mine owners will not permit new engineers to man the big engines. Second-class engineers affiliated with the miners are being used only to man the pumps.

The trouble is one purely of jurisdiction between the engineers and the miners' union, the former desiring to pull away from the Western Federation and trying to compel the companies to raise them.

ONLY ONE "BROMO QUININE." That is LAXATIVE BROMO QUININE. Look for the signature of E. W. GROVE. Used the World over to Cure a Cold in One Day. 25c. f

Huber's Home Made Bread is best. Order at your grocer's. 54-tf

One way not to have a good time is to spend most of your time looking for it.

YOU CURED MY FATHER OF RHEUMATISM

"Dow Much Do We Owe You?" Said a Young Man—"Nothing But Your Good Will," Replied the Health Teacher.

(Special Erie, Pa.)

Mr. Locker, who lives near West Alexandria is over 65 years old. He suffered for a long time with rheumatism in his back and shoulders. His knees and ankles would also pain and swell. About three weeks ago his son, Frank, explained the case to the Health Teacher, and a treatment of Quaker was recommended and obtained. Directions were followed and results received can be learned from the words of Mr. Locker himself, who was able to come to the drug store.

"Three weeks ago I suffered from rheumatism in my back, shoulders, knees and ankles today I am well—cured by Quaker Herb Extract."

His son Frank then said: "How much do we owe you?" Whereupon the Health Teacher replied: "Nothing but your good will. Tell other sufferers about this cure and that they also may be cured."

This case shows not only the remarkable power of Quaker Herb Extract and Oil of Balm, but also the Health Teacher's honesty, sincerity and liberality. If you suffer with rheumatism, catarrh, kidney, liver, stomach, or blood troubles try Quaker Herb Extract $1.00, 6 for $5.00. Oil of Balm 25c. From City Drug store

Final Clearance Prices

On All

Winter Goods

Tomorrow

Tailored Suits, Winter Coats, Furs

Dress Skirts, Dresses, Dress Goods, Blankets

Outing Flannels, Winter Underwear, Etc., Etc., Etc.

ORIENTAL RUG SALE

Great Attraction

First, because every Rug in this great collection is a direct importation of Abdalla Sleyman & Co. Second, most complete exhibit ever shown in this part of the country. Third, prices are beyond all question the lowest ever quoted in America. This is a rare opportunity which deserves the immediate consideration of every Oriental Rug connoisseur.

EAST SIDE OF SQUARE **Meyer & Lindorf** The Store That Serves U Best

UP AGAINST

A STONE WALL

When you try to beat those Shoes for $2.00 and $2.50

HOWELL SHELDON

32 NORTH FOURTH STREET

GOT A COLD?

Let us suggest that you try Quinarets? They are slightly laxative and will relieve a cold in 24 hours.. 25c. the box.

Hands and Face Chapped? Try our

"Ideal" Cold Cream

Keeps the skin soft and smooth and prevents chapping. Will not grow hair. Just what the name implies—The "Ideal" Cream for Toilet use generally. Daintily perfumed. 25c. and 50c. the jar.

The place where you get what you want when you want it. Everything in the Drug Line.

W. A. ERMAN & SON Druggists

THREE STORES.

405 W. Main St. 14-16 Arcade. 339 E. Main St.

Agents "Whitman's" Chocolates and Confections—"The Fussy Package for Fastidious Folks."

T. L. DAVIES

ODDS AND ENDS SALE

Just in the midst of invoicing we daily find many lots of merchandise that are too small to invoice, these we place on sale tomorrow at redicuously low prices, consisting of Cloaks, Suits, Waists, Underwear, Hosiery, Remnants, Domestics, Dress Goods, Notions, Embroideries, Lace and numerous others. For bargains this store will surpass all others tomorrow, investigate and find out for yourself.

ONE PRICE STRICTLY CASH **T. L. DAVIES** 15 S. Third Street NEWARK, O.

LEADER IN QUALITY AND LOW PRICES

NEWSPAPERARCHIVE®
NEWSPAPERARCHIVE®